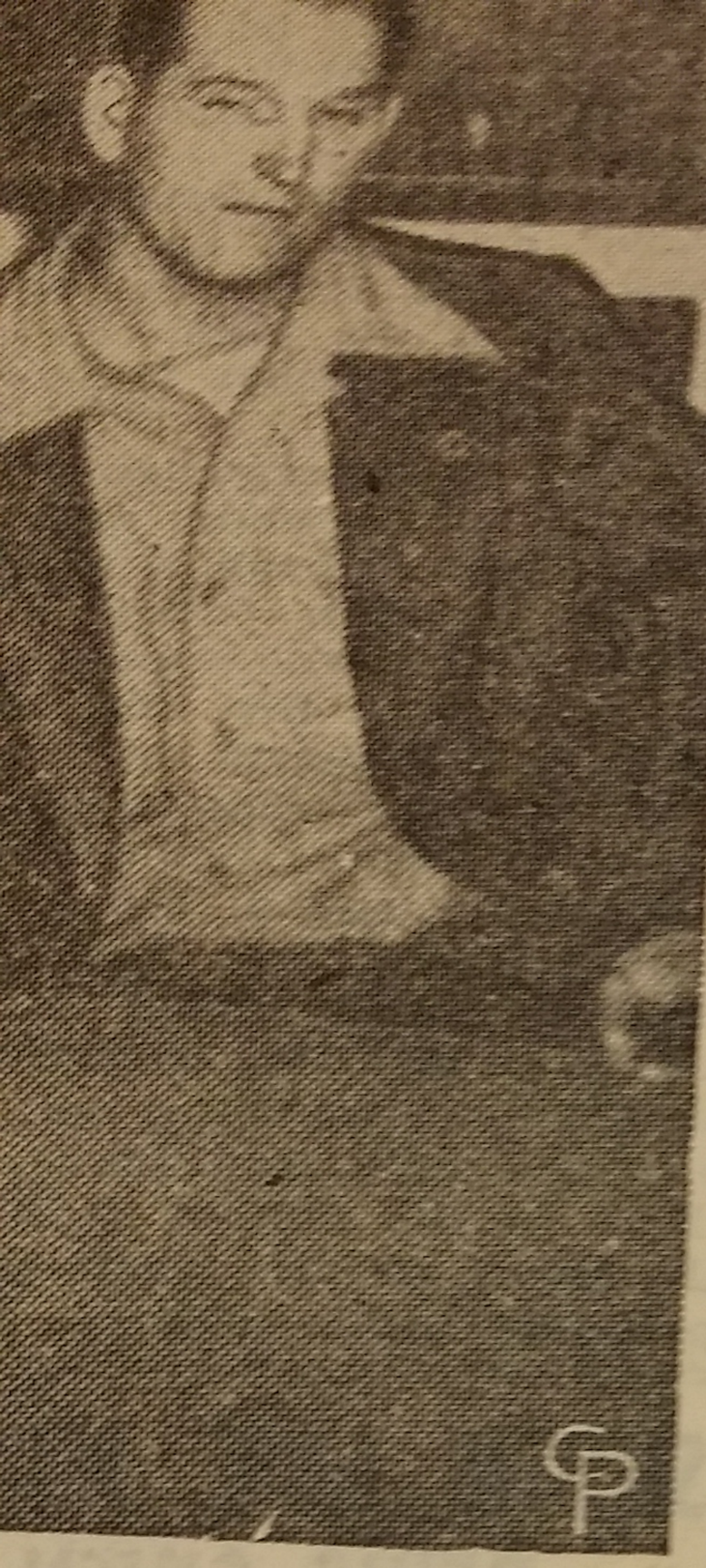

O., veterans over the
Barton, above, hoisted
to show what the war
wn to find that the city
my living in my own
after a long smoulder-
e" transportation after
(International)

To Don
ions Show

dwin Blood, Marvin
Rouch, Joe H. Harriss,
Malcolm Clark, J. H.
C. Bailey, J. Ralph
arles Mozer, Gilbert
Leonard G. Anderson,
rson, Don Wallace,
M. L. Nessen, Leslie
ear, W. F. McDowell,
, R. T. Kay, Clif-
. V. Wagner, H. D.
Stanley, Norwood
McHaffey, Ernest
E. Whitlock and

de up from mem-
Phillips Crusader
Eldon Brown, Jerry
Atkinson, Robert
rry, A. Hartman,
Charles Spath,
Dick Hoffman and

show are being
o the entire pub-
eds will be used

A pep assembly will be given at 8:30 a. m. Wednesday and all students are to wear red and white to school.

Schools will be dismissed Thursday and Friday because of the Colorado Education association convention of teachers to be held here.

DR. DEAN WILSON IS FOUND SUICIDE

Funeral arrangements had not been completed last night for Dr. Dean Wilson, 44, Pueblo dentist, whose body was found in the front seat of his automobile which was parked in a private garage at 2129 Court Tuesday morning. Dr. C. N. Caldwell, county coroner, said death was due to carbon monoxide fumes inhaled with suicidal intent.

It was believed that Dr. Wilson committed suicide Sunday night or Monday. He had not been at his office since Friday, but had been seen Sunday. The car was parked in a garage that Dr. Wilson rented across the street from where he resided with his mother, Mrs. Luella Wilson, 2203 Court.

Mrs. Wilson found her son's body about 7 a. m. Tuesday. The garage doors were closed. The gasoline tank was empty and ignition on, indicating that the motor operated until the fuel was exhausted.

In Dr. Wilson's pocket was a note blaming certain troubles for his suicide. On the seat beside the body was a fully loaded revolver, Patrolmen D. E. Davenport and Harold Sell reported.

Dr. Wilson had resided in Pueblo most of his life. He was a graduate of Centennial high school and of the University of Denver dental school.

On Oct. 2 an interlocutory decree of divorce was granted Mrs. Wilson on grounds of cruelty. Mrs. Wilson was given custody of the nine-year-old daughter.

Surviving brothers are Dr. Rex Wilson of Oregon and Dr. Shannon Wilson of Fort Morgan.

He was a member of the Southeastern Colorado Dental society, the Colorado State Dental association and the American Dental association.

Wear All Plastic
Invisible
Contact

a contest for new membe
man said.

Basing his campaign on t
mate that there are mo
5,000 veterans of World w
Pueblo, Altman said he ha
that the drive will reach
between now and Dec.
tive closing date.

First three weeks of t
paign will be devoted to op
tation by all teams in all
of the city, so that any v
any team member's fa
After that, intensive solic
residential areas and by
will be begun.

"We want to reach ever
veteran," Altman said.

Team captains who ar
the competition for valu
to be presented by the
Ralph Manderino, Ted
H. S. McConnell, M. B. I

Charles Swee
Expires Suc

A brief illness was fa
morning for Charles
pioneer Puebloan and
of the Plumbers and
union. He died at a lo

Mr. Sweeney, who ha
for many years, is surv
brothers, Edward Swe
and Lester Sweeney, P

GAS
CONVERSI
BURNER
$155.00 Ins
Phone 7
So. Colo. Fur

"Philc