Vital Statistics

Tuesday, Dec. 21, 1965

Marriage Licenses

Cheryl Ann Jacobs, 20, and Gary L. Pryor, 20, both of Pueblo.

Nancy Ellen Arlen, 27, and Billy Joe Simpson, 30, both of Pueblo.

Susan Herron, 20, of Wheatridge, and Charles H. Brooks III, 22 of Pueblo.

Bonnie Thompson, 33, and Wallace Brown, 39, both of Ogden, Utah.

Margaret J. Wagner, 19, and Archie L. Norwood, 26, both of Pueblo.

Ella K. McCorkle, 26, and Floyd Currington, 33, both of Pueblo.

Donna Jean Auten, 19, and Boyd H. Rodman, 20, both of Pueblo.

Sandra A. Nichols, 21, of Pueblo and Walter G. Robinson, 22, of New Orleans, La.

Ruth Elaine Doertenbach, 22, and Robert Chew, 27, both of Orange, Calif.

LaUda Pledger, 49 of Pueblo and Francis C. Moore, 58, of Alvin, Tex.

Births

Iovinella — Born to Mr. and Mrs. Vincent Iovinella, 2020 N. Main, a son, Dec. 20 at St. Mary-Corwin Hospital.

Powers — Born to Mr. and Mrs. William Powers, 2027 Lynwood, a son, Dec. 20 at St.

JONES MORTUARY
102 EAST EVANS

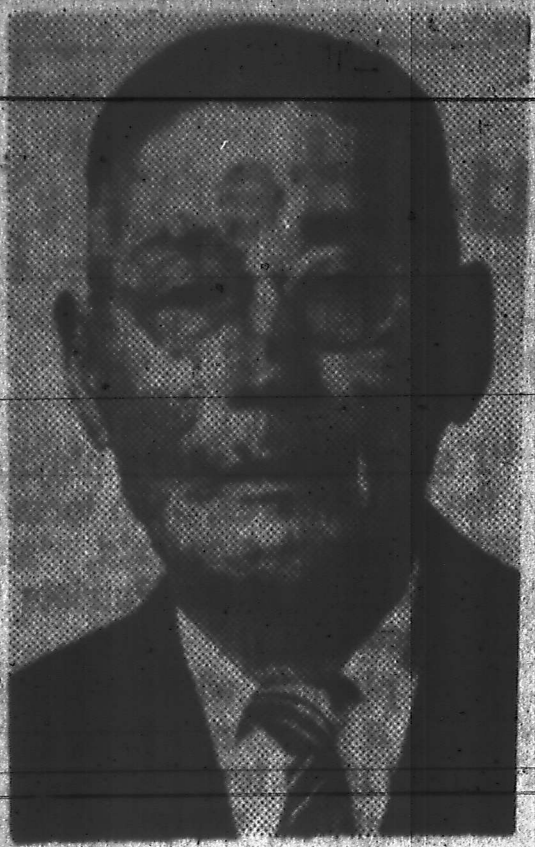

Joe Watta

Watta—

Joe Watta, Rosary recitation today, 7:30 p.m., Our Lady of Mt. Carmel Church. Requiem Mass will be offered Wednesday, 8:30 a.m., at the church. Interment Gate of Heaven section, Roselawn. Members of the Mt. Carmel Society are requested to attend services. The family may be contacted at 420 Spring.

In Memoriam

In loving memory of James Kendall, who passed away one

Fr

St. Mary-Corwin

Mrs. Domitila Mondra
E. Corona.
Mrs. Geraldine Mow
Willow.
Donald Whitley, 2701 L
Miss Connie Whitley, 2
ell.
Frank Beakins, 617 E.
Richard Kochevar, 171
wood.
Fred Varner, Las Ani
William McWilliams, 213
Mrs. Ruth Lally, Col
Springs.
Robert Sweeney, 906 Al
Frank Collette, 1907 Ri
Mrs. Gabrielle Quinta
Stanton.
Mrs. Bertha Powers, 2
wood.
Paul Sena, 641 Elm.
Blende Meeks, 2509 Rou
Mrs. Vera Valdez, 1318
Miss Laura Heasley, 10
pel.
Thomas Potter, 710 W.
Douglas Lee Kovalci

Regi

Ora Dunavan

LA JUNTA (C-SJ) —
for Ora Dunavan, 76, a
farmer and dragline
from La Junta, will be
2 p.m. today at Peaco
Memorial Chapel in L
The Rev. Lawrence Ke
the Church of God will
Dunavan died Saturd