ers did not release a cause
th.
ople who knew Baker said
s a progressive leader who
a positive difference in
Southern Ute Indian
unity.

n crash

l of the 1990 Toyota
as it approached a curve.
vehicle went off the right
the road for 114 feet and
o rotate counter-clockwise.
Corolla continued on a
de skid for 57 feet in the
ditch, rolling once and
a dirt embankment. The
then was airborne for 37
olling one-half time and
landing on its top, accord-
troopers Paul Velasquez
ke Halpin.
troopers noted the posted
imit in the area is 45 mph.
— Karen Vigil

RA
milton — Tommy L.
on, 50, La Jara, April 7.
ed by wife, Diana Hamil-
a Jara; and children, Clay
on, Fort Collins, and Leah
on, La Jara. Memorial ser-
l p.m. Wednesday, April
01, United Church of La
Rogers Family Mortuary,
sa.

Relatives and friends will be received at El Nopal Restaurant after interment.

PIPKIN MORTUARY
Denver, Colo.

Donald Lee Watley, 52, of Denver, formerly of Pueblo, passed away March 31, 2001. Born March 23, 1949, in Pueblo and graduated from Central High School. He attended Colorado State University and was employed by the City and County of Aurora. Preceded in death by his father, Thomas J. Watley Jr.; and brothers, Leo Hines and Paul Watley. Survived by his mother, Dolores Maxine Watley; children, Leah M. Watley, Lakewood, Donelle Watley and Shannon Watley, both of Denver; siblings, Louis (Vonnie) Johnson, Pueblo, Raymond Hines, Denver, Kenneth (Jean) Hines, Fort Collins, Ray Jo (Rev. Chuck) Farris, St. Louis, Mo., Tom Roy (Linda) Watley, Aurora, and Carl Gene Watley, Ontario, Canada; one grandchild; numerous nieces, nephews, great-niece, great-nephew, aunt, uncle, cousins and other relatives and friends. Memorial service, 1 p.m. Wednesday, April 11, 2001, Bethlehem Baptist Church, 1044 Spruce St., Pueblo. Family at 3251 Wedgewood Road, Pueblo, 81005.

CARDS OF THANKS
IN MEMORIAMS
THANKSGIVING
NOVENAS

John Dionese, age
away April 8, 200
by his sisters, Esth
Frances Dionese an
Dionese; brother
Dionese; nephew
Dionese; cousin
Dionese; and spec
Orma Oreskovich
Mass, Tuesday, 2
Lady of the As
Church. Interment,
Cemetery. Please om
flowers.

Nick Spera, born Jan.

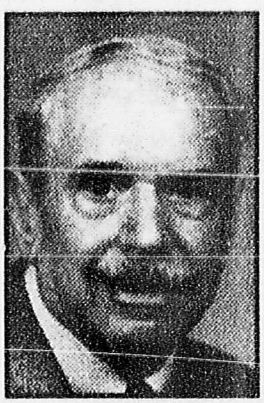

pass
on
200
pre
deat
pare
an
Spe
A n
Spera; and brothers
Tony Spera. Mr. Sp
vived by his wife o
Lillian Spera; and so
(Arlene) Spera. Gra
Greg Spera, Paula
Christopher and St
Great-grandfather of
Jacob Spera, Zach
and Colton Spera.
survived by his si
(Medrick) Rome
(Pete) Corsi; daug
Mary Jo (John) Pur
in-law, Bernice S
numerous nieces an
Nick retired form
Steel Corp. after 47