

# CITY OF PUEBLO ANNEXATION DISCONNECTION PLAT

Annexation Disconnection Land Description No. 1

A portion of Section 34, Township 19 South, Range 64 West and a portion of Sections 3, 4, 9, 10, Township 20 South, Range 64 West of the 6th P.M. County of Pueblo, State of Colorado and being more particularly described as follows:

Considering the west line of the Northwest Quarter of Section 1, Township 19 South, Range 64 West of the 6th P.M. to bear S. 00°49'20" E and all bearings contained herein being relative thereto.

Beginning at the Southeast Corner of the Southwest Quarter of Section 9, Township 20 South, Range 64 West; thence S. 89°09'17" W. along the south line of the Southwest Quarter of Section 9, a distance of 1,341.65 feet to the Southeast corner of the West one-half of the Southwest Quarter of Section 9; thence N. 00°47'07" E. along the east line of West one-half of the Southwest Quarter of Section 9, a distance of 146.06 feet; thence N. 89°09'17" E. parallel to the South line of the Southwest Quarter of Section 9, a distance of 1,337.50 feet; thence N. 89°08'44" E. parallel to the South line of the Southwest Quarter of Section 9, a distance of 1,196.65 feet; thence N. 00°28'08" W. parallel to the east line of the West one-half of the Southwest Quarter of Section 9, a distance of 2,654.81 feet; thence N. 89°50'25" E. parallel to the south line of the Northeast Quarter of Section 9, a distance of 1,311.01 feet; thence N. 01°03'49" W. parallel to the east line of the Northeast Quarter of Section 9, a distance of 2,522.22 feet; thence N. 02°35'34" E. parallel to the east line of the Southwest Quarter of Section 4, Township 20 South, Range 64 West, a distance of 1,315.63 feet; thence N. 89°37'17" E., a distance of 126.17 feet; N. 02°35'34" E. parallel to the east line of the Southwest Quarter of Section 4, a distance of 1,372.17 feet; thence N. 89°47'21" E. parallel to the south line of the Northwest Quarter of Section 3, Township 20 South, Range 64 West, a distance of 2,659.72 feet; thence N. 01°13'58" E. parallel to the east line of the Northwest Quarter of Section 3, a distance of 1,241.23 feet; thence N. 49°26'49" W., a distance of 58.17 feet; thence N. 01°13'58" E. parallel to the east line of the Northwest Quarter of Section 3, a distance of 1,312.12 feet; thence N. 00°08'03" E. parallel to the east line of the West one-half of Section 34, Township 19 South, Range 64 West, a distance of 1,544.45 feet; thence S. 50°10'46" E., a distance of 32.49 feet; thence N. 00°08'03" E. parallel to the east line of the West one-half of Section 34, a distance of 1,152.06 feet; thence S. 89°37'00" E., a distance of 75.00 feet to the northwest corner of the Southeast Quarter of Section 34; thence S. 00°08'03" W. along the west line of the Southeast Quarter of Section 34, a distance of 2,676.67 feet to the northeast corner of the Northwest Quarter of Section 3, Township 20 South, Range 64 West; thence S. 01°13'58" W. along the east line of the Northwest Quarter of Section 3, a distance of 2,644.90 feet to the southeast corner of the Northwest Quarter of Section 3; thence S. 89°47'20" W. along the south line of the Northwest Quarter of Section 3, a distance of 2,696.03 feet to the northwest corner of the Southwest Quarter of Section 3; thence S. 02°35'34" W., a distance of 2,635.55 feet to the southwest corner of Section 3; thence S. 01°05'49" E. along the east line of the Northeast Quarter of Section 9, Township 20 South, Range 64 West, a distance of 2,663.35 feet to the southeast corner of the Northeast Quarter of Section 9; thence S. 88°50'25" W. along the south line of the Northeast Quarter of Section 9, a distance of 1,312.61 feet to the northeast corner of the West one-half of the Southwest Quarter of Section 9; thence S. 00°28'08" E. along the east line of the West one-half of the Southwest Quarter of Section 9, a distance of 2,655.58 feet to the southeast corner of the West one-half of the Southwest Quarter of Section 9; thence S. 89°08'44" W. along the south line of the Southwest Quarter of Section 9, a distance of 1,341.69 feet to the Point of Beginning.

Containing 49.276 acres, more or less.

I, Michael Leland Cuppy, being a licensed Professional Land Surveyor in the State of Colorado, do hereby state that this land description and exhibit, being made a part hereof, were prepared under my responsible charge and are accurate to the best of my knowledge, information and belief.

Michael Leland Cuppy  
Colorado P.L.S. 38485

For and On-behalf of  
NorthStar Engineering and Surveying, Inc.  
August 14, 2017  
JN 12 005 02

CITY COUNCIL CERTIFICATE

The Annexation Disconnection depicted on this plat was approved by the City Council of Pueblo, Pueblo County, Colorado by Ordinance No. \_\_\_\_\_ on the \_\_\_\_\_ day of \_\_\_\_\_, 2017.

\_\_\_\_\_  
President of City Council

Witness my hand and seal of the City of Pueblo, Colorado.  
Attest:

\_\_\_\_\_  
City Clerk

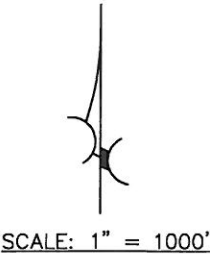

BASIS OF BEARINGS  
WEST LINE OF THE NORTHWEST 1/4, SECTION 1,  
TOWNSHIP 19 SOUTH, RANGE 64 WEST OF THE  
6TH P.M. BEARS S. 00°49'20" E.

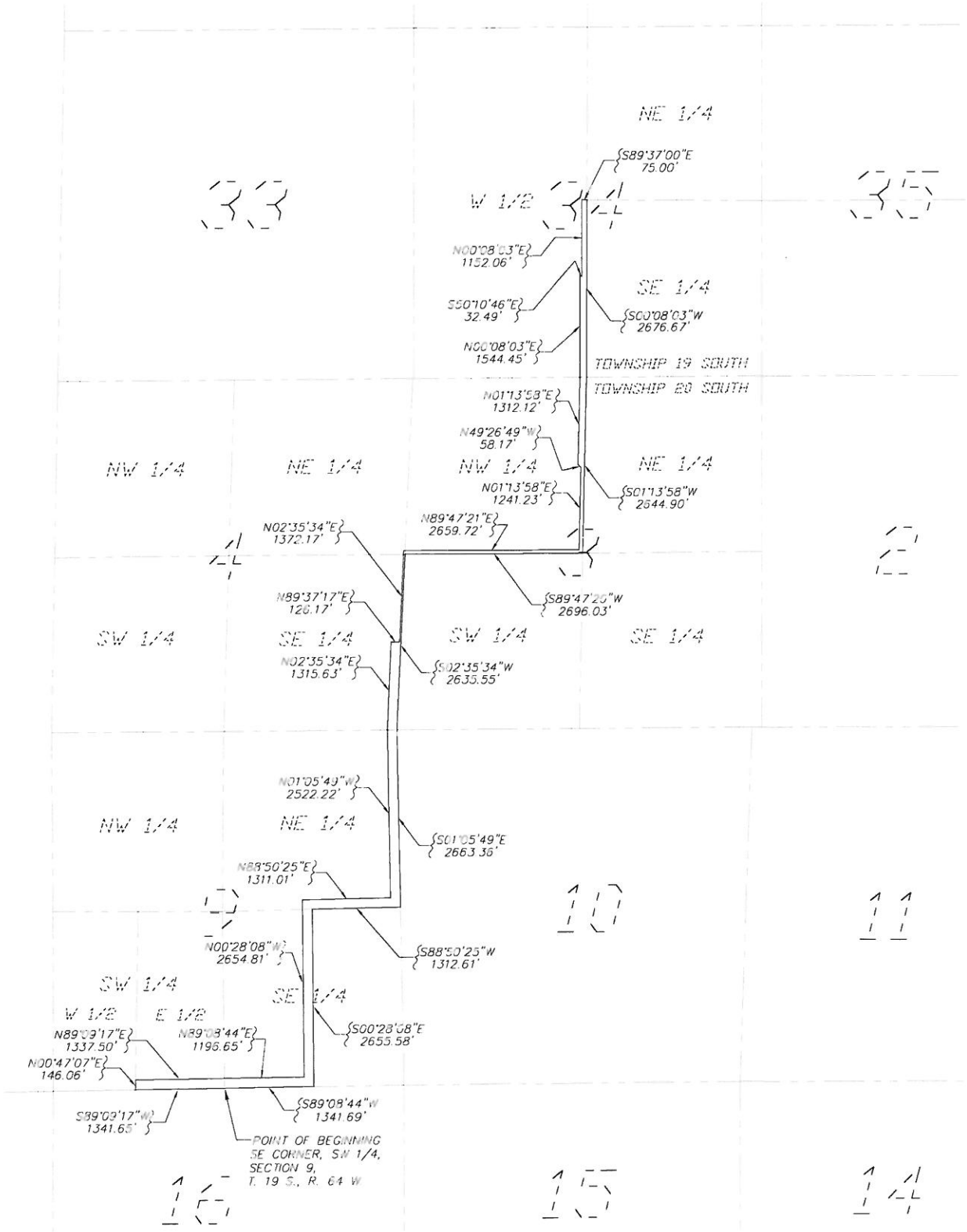

**NORTHSTAR**  
ENGINEERING AND SURVEYING  
111 E. 5TH ST.  
PUEBLO, CO 81003

(719)544-6823

(719)544-6825 FAX

TITLE: ANNEXATION DISCONNECTION PLAT

SCALE: 1" = 1000' DRAWN BY: DJA

DATE: 09-28-2017 CHECKED BY: MLC

FILE: 1200502-DEANNEX1.DWG

SHEET: 1 OF 1

JOB NO: 1200502

Annexation Disconnection Land Descriptions No. 2

PARCEL 'A'

A portion of Sections 4, 5, 10, 14, 22, 23, 26, 27, 34 and 35, Township 19 South, Range 64 West of the 6th P.M. County of Pueblo, State of Colorado and being more particularly described as follows:

Considering the west line of the Northwest Quarter of Section 1, Township 19 South, Range 64 West of the 6th P.M. to bear S. 00°49'20" E and all bearings contained herein being relative thereto.

Beginning from the Center Corner of Section 22, Township 19 South, Range 64 West, thence S. 89°58'12" E. along the north line of the Southeast Quarter of said Section 22, a distance of 639.12 feet; thence N. 00°04'12" W. along the east line of the West one-half of the West one-half of the Northeast Quarter of Section 22, a distance of 2,637.35 feet to a point on the north line of the Northeast Quarter of Section 22; thence S. 89°53'46" E. along north line of said Northeast Quarter of Section 22, a distance of 1,876.47 feet to the Northwest Corner of said Section 22; thence N. 00°25'10" W. along the west line of the Southwest Quarter of Section 14, Township 19 South, Range 64 West, a distance of 2,632.67 feet; thence N. 00°27'32" W. along the west line of the Northwest Quarter of said Section 14, a distance of 2,636.39 feet to the Northwest Corner of Section 14, said point also being the Southwest Corner of Section 10, Township 19 South, Range 64 West; thence N. 89°48'20" W. along the south line of the Southeast Quarter of the aforementioned Section 10, a distance of 2,632.26 feet; thence N. 89°47'46" W. along the south line of the Southwest Quarter of the aforementioned Section 10, a distance of 2,631.83 feet to the Southwest Corner of Section 10; thence N. 00°18'12" W. along the west line of the Southwest Quarter of Section 10, a distance of 2,626.99 feet; thence N. 00°18'10" W. along the west line of the Northwest Quarter of Section 10, a distance of 2,633.38 feet to the Northwest Corner of Section 10, said point also being the Southwest Corner of Section 5, Township 19 South, Range 64 West; thence S. 89°52'40" W. along the south line of the Southeast Quarter of the aforementioned Section 4, a distance of 2,659.28 feet; thence S. 89°52'46" W. along the south line of the Southwest Quarter of Section 4, a distance of 2,659.28 feet; thence S. 89°52'40" W. along the south line of the Southwest Quarter of Section 5, Township 19 South, Range 64 West, thence S. 89°54'29" W. along the south line of the Southwest Quarter of the aforementioned Section 5, a distance of 2,606.80 feet; thence N. 00°08'21" W. along the west line of the Southwest Quarter of Section 5, a distance of 1,319.86 feet; thence S. 89°53'05" W. along the south line of the Northeast Quarter of the Southwest Quarter of Section 5, a distance of 1,320.41 feet to the Center Corner of the Southwest Quarter of Section 5; thence N. 00°04'13" W. along the west line of the Northeast Quarter of the Southwest Quarter of Section 5, a distance of 1,320.80 feet to a point on the north line of the Southwest Quarter of Section 5; thence N. 89°50'39" W. along said north line, a distance of 1,364.21 feet to the west line of Section 5; thence N. 00°49'35" W. along the west line of the Northwest Quarter of Section 5, a distance of 2,640.91 feet to the Northwest Corner of the Section 5; thence N. 89°53'58" E. along the north line of the Northwest Quarter of Section 5, a distance of 21.50 feet; thence S. 00°49'35" E. parallel to the west line of the Northwest Quarter of Section 5, a distance of 2,619.50 feet; thence S. 89°50'39" E. parallel to the north line of the Southwest Quarter of Section 5, a distance of 1,364.49 feet; thence S. 00°04'13" E. and parallel to the west line of the Northeast Quarter of the Southwest Quarter of Section 5, a distance of 1,320.38 feet; thence S. 00°08'21" E. parallel to the west line of the Southwest Quarter of Section 5, a distance of 1,319.87 feet; thence N. 89°54'29" E. parallel to the south line of the Southwest Quarter of Section 5, a distance of 2,585.12 feet; thence N. 89°52'46" E. parallel to the south line of the Southwest Quarter of Section 4, a distance of 2,658.03 feet; thence S. 89°52'40" E. parallel to the south line of the Southwest Quarter of Section 4, a distance of 2,680.71 feet; thence S. 00°18'10" E. parallel to the west line of the Northwest Quarter of Section 10, a distance of 2,654.81 feet; thence S. 00°18'12" E. parallel to the west line of the Southwest Quarter of Section 10, a distance of 2,605.68 feet; thence S. 89°47'46" E. parallel to the south line of the Southwest Quarter of Section 10, a distance of 2,610.52 feet; thence S. 89°48'20" E. parallel to the south line of the Southwest Quarter of Section 10, a distance of 2,653.51 feet; thence S. 00°27'32" E. parallel to the west line of the Northwest Quarter of Section 14, a distance of 2,657.65 feet; thence S. 00°25'10" E. parallel to the west line of the Southwest Quarter of Section 14, a distance of 2,654.38 feet; thence N. 89°53'46" W. parallel to the north line of the Northeast Quarter of Section 22, a distance of 1,876.60 feet; thence S. 00°04'12" E. a distance of 2,637.32 feet; thence N. 89°58'12" W. parallel to the north line of the Southeast Quarter of Section 22, a distance of 639.12 feet; thence S. 00°03'40" E. parallel to the west line of the Southeast Quarter of Section 22, a distance of 2,616.64 feet; thence S. 00°00'20" W. parallel to the west line of the East one-half of Section 27, a distance of 5,012.51 feet; thence S. 89°08'54" E. a distance of 1,501.66 feet; thence S. 72°31'01" E. a distance of 1,465.23 feet; thence S. 66°39'31" E. a distance of 1,713.43 feet; thence S. 80°14'26" E. a distance of 1,730.56 feet; thence N. 89°39'31" E. parallel to the south line of the North one-half of Section 35, a distance of 2,092.14 feet; thence N. 00°18'31" E. parallel to east line of the Northeast Quarter of Section 35, a distance of 2,623.00 feet to a point on the south line of Section 26, Township 19 South, Range 64 West; thence N. 00°18'31" E. into the Southeast Quarter of said Section 26, a distance of 21.50 feet; thence N. 89°46'57" E. a distance of 21.48 feet to a point on the east line of the Southeast Quarter of Section 26; thence S. 00°14'43" E. along said east line of the Southeast Quarter of Section 26, a distance of 21.50 feet to the Northeast Corner of Section 35; thence S. 00°18'31" W. along the east line of the Northeast Quarter of Section 35, a distance of 2,644.52 feet; thence S. 89°39'31" W. along the south line of the North one-half of Section 35, a distance of 2,076.32 feet; thence S. 89°39'31" W. continuing along the south line of the North one-half of Section 35, a distance of 3,187.83 feet; thence N. 89°37'00" W. along the south line of the Northeast Quarter of Section 34, a distance of 2,730.54 feet; thence N. 00°12'51" E. parallel to the west line of the Northeast Quarter of Section 34, a distance of 1,631.23 feet; thence S. 89°14'18" W. a distance of 26.77 feet; thence N. 00°12'51" E. parallel to the west line of the Northeast Quarter of Section 34, a distance of 976.87 feet; thence N. 00°00'20" E. parallel to the west line of the East one-half of Section 27, a distance of 5,274.86 feet; thence N. 00°03'40" W. parallel to the west line of the Southwest Quarter of Section 22, a distance of 1,682.93 feet; thence N. 89°56'20" E. a distance of 100.00 feet to the west line of the Southwest Quarter of Section 22; thence N. 00°03'40" W. along the west line of the Southwest Quarter of Section 22, a distance of 955.17 feet to the Point of Beginning.

Containing 237.691 acres, more or less

PARCEL 'B'

A portion of Sections 2, 3 and 4, Township 19 South, Range 64 West of the 6th P.M., County of Pueblo, State of Colorado and being more particularly described as follows:

Considering the west line of the Northeast Quarter of Section 1, Township 19 South, Range 64 West of the 6th P.M. to bear S. 00°49'20" E and all bearings contained herein being relative thereto.

Beginning from the Northeast Corner of Section 2, Township 19 South, Range 64 West, thence S. 00°49'20" E. along the east line of the Northeast Quarter of said Section 2, a distance of 21.50 feet; thence S. 89°39'33" W. parallel to the north line of the aforementioned Northeast Quarter of Section 2, a distance of 2,646.47 feet; thence S. 89°39'32" W. parallel to the north line of the Northeast Quarter of said Section 2, a distance of 2,647.34 feet; thence S. 89°52'46" W. parallel to the north line of the Northeast Quarter of Section 3, Township 19 South, Range 64 West, a distance of 2,630.85 feet; thence S. 89°52'11" W. parallel to the north line of the Northwest Quarter of said Section 3, a distance of 2,651.90 feet to a point in Section 4, Township 19 South, Range 64 West; thence N. 00°24'40" W. a distance of 21.50 feet to a point along the north line of the aforementioned Section 4; thence N. 89°52'11" E. along the north line of said Northeast Quarter of Section 4 and the north line of the aforementioned Northwest Quarter of Section 3, a distance of 2,652.01 feet; thence N. 89°52'46" E. along the north line of the aforementioned Northeast Quarter of Section 3, a distance of 2,630.81 feet to the Northeast Corner of the aforementioned Section 3; thence N. 89°39'02" E. along the north line of the aforementioned Northwest Quarter of Section 2, a distance of 2,647.29 feet; thence N. 89°39'33" E. along the north line of the aforementioned Northeast Quarter of Section 2, a distance of 2,646.29 feet to the Point of Beginning.

Containing 5.220 acres, more or less

I, Michael Leland Cuppy, being a licensed Professional Land Surveyor in the State of Colorado, do hereby state that this land description and exhibit, being made a part hereof, were prepared under my responsible charge and are accurate to the best of my knowledge, information and belief.

Michael Leland Cuppy  
Colorado P.L.S. 36485

For and On-behalf of  
NorthStar Engineering and Surveying, Inc.  
August 14, 2017  
JN 12 003 02

CITY COUNCIL CERTIFICATE

The Annexation Disconnection depicted on this plat was approved by the City Council of Pueblo, Pueblo County, Colorado by Ordinance No. \_\_\_\_\_ on the \_\_\_\_\_ day of \_\_\_\_\_, 2017.

President of City Council

Witness my hand and seal of the City of Pueblo, Colorado.  
Attest

City Clerk

# CITY OF PUEBLO ANNEXATION DISCONNECTION PLAT

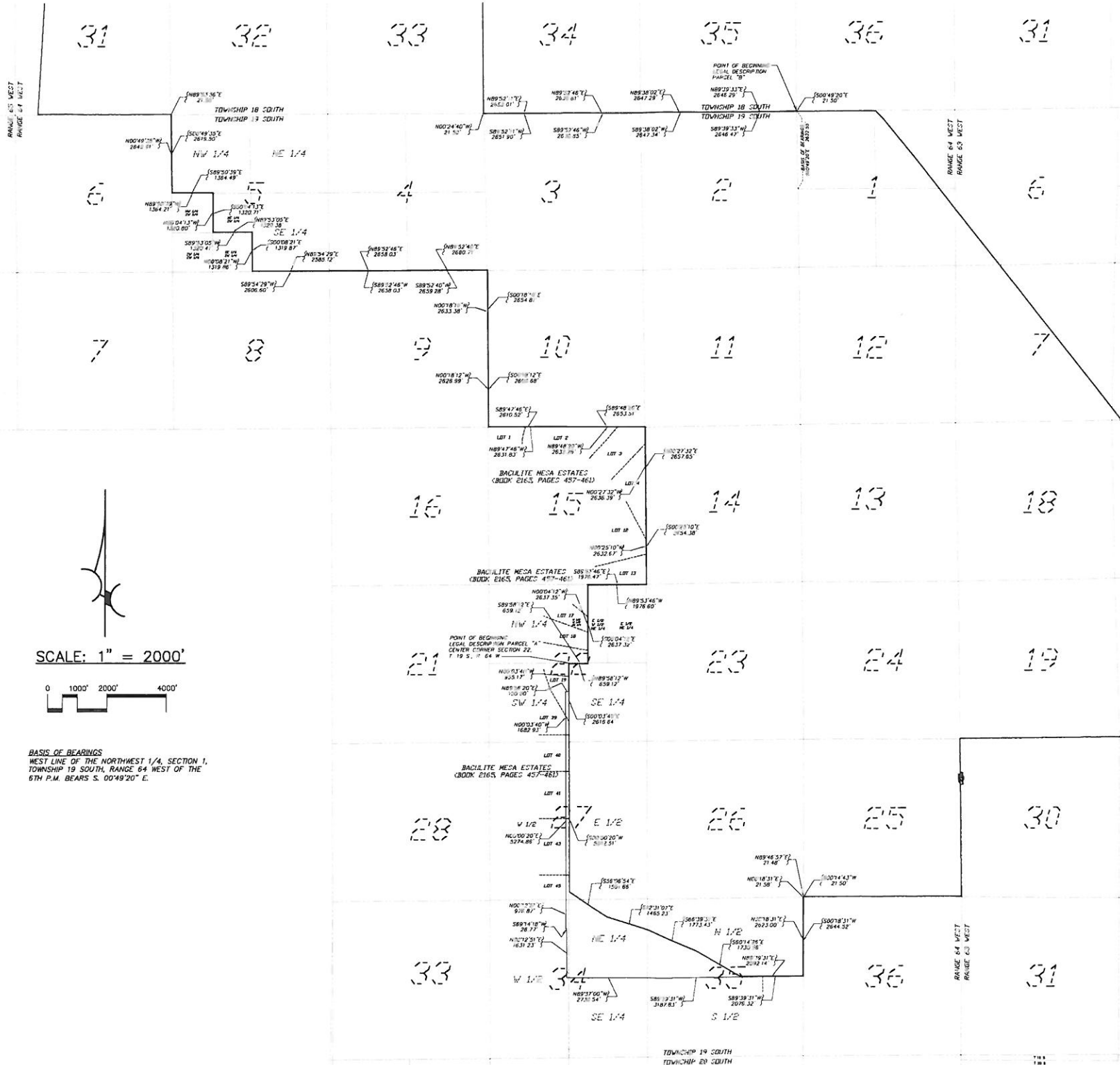

BASIS OF BEARINGS  
WEST LINE OF THE NORTHWEST 1/4, SECTION 1,  
TOWNSHIP 19 SOUTH, RANGE 64 WEST OF THE  
6TH P.M. BEARS S. 00°49'20" E.

<b>NORTHSTAR</b> ENGINEERING AND SURVEYING 111 E. 5TH ST. PUEBLO, CO 81003 (719)544-6823 (719)544-6825 FAX	
TITLE: ANNEXATION DISCONNECTION PLAT	
SCALE: 1" = 2000'	DRAWN BY: DJA
DATE: 09-28-2017	CHECKED BY: MLC
FILE: 1200502-DEANEX2.DWG SHEET: 1 OF 1 JOB NO: 1200502	

## CITY OF PUEBLO

A portion of Sections 4, 5, 6, 7, 8, 9, 16, 17, 20, 21, 28, 29, 30, 31 and 33, Township 18 South, Range 64 West of the 6th P.M. County of Pueblo, State of Colorado and being more particularly described as follows:

[illegible]

I, Michael Leland Cuppy, being a licensed Professional Land Surveyor in the State of Colorado, do hereby state that this land description and exhibit, being made a part hereof, were prepared under my responsible charge and are accurate to the best of my knowledge, information and belief.

For and On-behalf of  
NorthStar Engineering and Surveying, Inc.  
August 14, 2017  
JN 12 005 02

TITLE: ANNEXATION DISCONNECTION PLAT		
SCALE: 1" = 2000'	DRAWN BY: DJA	FILE: 1200502-DEANNEX#3.DWG
DATE: 09-28-2017	CHECKED BY: MLC	SHEET: 1 OF 1 JOB NO. 1200502



# CITY OF PUEBLO ANNEXATION DISCONNECTION PLAT

Annexation Disconnection Land Description No. 4

A portion of Sections 1, 24, and 25, Township 19 South, Range 64 West and a portion of Sections 6, 7, 8, 17, 19, 20 and 21, Township 19 South, Range 63 West of the 6th P.M. County of Pueblo, State of Colorado and being more particularly described as follows:

Considering the west line of the Northwest Quarter of Section 1, Township 19 South, Range 64 West of the 6th P.M. to bear S. 00°49'20" E and all bearings contained herein being relative thereto.

Beginning at the Northwest Corner of Section 1, Township 19 South, Range 64 West, thence N. 89°35'48" E. along the north line of the Northwest quarter of Section 1, a distance of 2,643.89 feet to the Northwest Corner of the Northeast quarter of said Section 1; thence N. 89°36'02" E. along north line of said Northeast quarter of Section 1, a distance of 50.89 feet to a point on the south right-of-way line of a certain Public Service Company Land as described and conveyed in Book 1769 at Page 697 in the records of the office of Pueblo County Clerk and Recorder; thence along said right-of-way the following six (6) courses:

1. S. 38°18'25" E., a distance of 4,187.85 feet to a point;
2. S. 38°18'25" E., a distance of 2,507.81 feet to a point;
3. S. 38°18'25" E., a distance of 6,306.93 feet to a point;
4. S. 38°18'25" E., a distance of 6,888.22 feet to a point;
5. S. 38°18'25" E., a distance of 1,678.07 feet to a point;
6. S. 38°18'25" E., a distance of 5,082.14 feet to the south line of Section 21, Township 19 South, Range 63 West;

Thence S. 89°19'48" W. along the south line of the Southeast quarter of said Section 21, a distance of 459.30 feet to the Southeast Corner of the Southwest quarter of said Section 21; thence S. 89°25'58" W. along the south line of said Southwest quarter of Section 21, a distance of 2,698.45 feet to the Southeast Corner of the Southeast Quarter of Section 20, Township 19 South, Range 63 West; thence S. 89°03'31" W. along the south line of said Southeast quarter of Section 20, a distance of 2,622.15 feet to the Southeast Corner of the Southwest Quarter of said Section 20; thence S. 89°07'58" W. along the south line of said Southwest Quarter of Section 20, a distance of 2,629.04 feet to the Southeast Corner of the Southeast Quarter of Section 19, Township 19 South, Range 63 West; thence S. 89°21'29" W. along the south line of said Southeast Quarter of Section 19, a distance of 2,629.96 feet to the Southeast Corner of the Southwest Quarter of said Section 19; thence S. 89°18'27" W. along the south line of said Southwest Quarter of Section 19, a distance of 2,750.05 feet to the Northeast Corner of the Northeast Quarter of said Section 25, Township 19 South, Range 64 West; thence S. 00°27'56" E. along the east line of said Northeast Quarter of Section 25, a distance of 2,636.60 feet to the Northeast Corner of the Southeast Quarter of said Section 25; thence S. 00°27'39" E. along the east line of said Southeast Quarter of Section 25, a distance of 2,638.41 feet to the Southeast Corner of said Southeast Quarter of said Section 25; thence S. 89°46'57" W. along the south line of said Southwest Quarter of said Section 25, a distance of 2,647.80 feet to the Southeast Corner of the Southwest Quarter of said Section 25; thence S. 89°46'57" W. along the south line of said Southwest Quarter of Section 25, a distance of 2,649.59 feet to the Southwest Corner of the Southwest Quarter of Section 25, Township 19 South, Range 64 West; thence N. 00°14'43" E. along the west line of said Southwest Quarter of Section 25, a distance of 21.50 feet;

thence N. 89°46'57" E. parallel to the aforementioned south line of said Southwest Quarter of Section 25, a distance of 2,649.42 feet; thence N. 89°46'56" E. parallel to the aforementioned south line of said Southeast Quarter of Section 25, a distance of 2,626.21 feet; thence N. 00°27'39" W. parallel to the aforementioned east line of said Southeast Quarter of Section 25, a distance of 2,614.81 feet; thence N. 00°27'56" W. parallel to the aforementioned east line of said Northeast Quarter of Section 25, a distance of 2,658.01 feet; thence N. 89°18'27" E. parallel to the aforementioned south line of said Southwest Quarter of Section 19, a distance of 2,771.48 feet; thence N. 89°21'29" E. parallel to the aforementioned south line of said Southeast Quarter of Section 19, a distance of 2,629.93 feet; thence N. 89°07'58" E. parallel to the aforementioned south line of said Southwest Quarter of Section 20, a distance of 2,628.98 feet; thence N. 89°03'31" E. parallel to the aforementioned south line of said Southeast quarter of Section 20, a distance of 2,622.21 feet; thence N. 89°25'58" E. parallel to the aforementioned south line of said Southwest quarter of Section 21, a distance of 2,698.50 feet; thence N. 89°19'48" E. parallel to the aforementioned south line of the Southeast quarter of said Section 21, a distance of 415.55 feet; thence parallel to the aforementioned south right-of-way line of a certain Public Service Company Land as described and conveyed in Book 1769 at Page 697 in the records of the office of Pueblo County Clerk and Recorder; thence along said right-of-way the following six (6) courses:

7. N. 38°18'25" W., a distance of 5,038.41 feet to a point;
8. N. 38°18'25" W., a distance of 1,678.07 feet to a point;
9. N. 38°18'25" W., a distance of 6,888.22 feet to a point;
10. N. 38°18'25" W., a distance of 6,306.93 feet to a point;
11. N. 38°18'25" W., a distance of 2,507.81 feet to a point;
12. N. 38°18'25" W., a distance of 4,177.26 feet to a point;

thence S. 89°35'48" W. parallel to the aforementioned north line of said Northeast quarter of Section 1, a distance of 40.39 feet; thence S. 89°35'48" W. parallel to the aforementioned north line of the Northwest quarter of Section 1, a distance of 2,643.90 feet; thence N. 00°49'20" W., a distance of 21.50 feet to the Point of Beginning.

Containing 26.480 acres, more or less.

I, Michael Leland Cuppy, being a licensed Professional Land Surveyor in the State of Colorado, do hereby state that this land description and exhibit, being made a part hereof, were prepared under my responsible charge and are accurate to the best of my knowledge, information and belief.

Michael Leland Cuppy  
Colorado P.L.S. 38485

For and On-behalf of  
NorthStar Engineering and Surveying, Inc.  
August 14, 2017  
JN 12 005 02

## CITY COUNCIL CERTIFICATE

The Annexation Disconnection depicted on this plat was approved by the City Council of Pueblo, Pueblo County, Colorado by Ordinance No. \_\_\_\_\_ on the \_\_\_\_\_ day of \_\_\_\_\_, 2017.

\_\_\_\_\_  
President of City Council

Witness my hand and seal of the City of Pueblo, Colorado.  
Attest:

\_\_\_\_\_  
City Clerk

SCALE: 1" = 2000'



BASIS OF BEARINGS  
WEST LINE OF THE NORTHWEST 1/4, SECTION 1,  
TOWNSHIP 19 SOUTH, RANGE 64 WEST OF THE  
6TH P.M. BEARS S. 00°49'20" E.

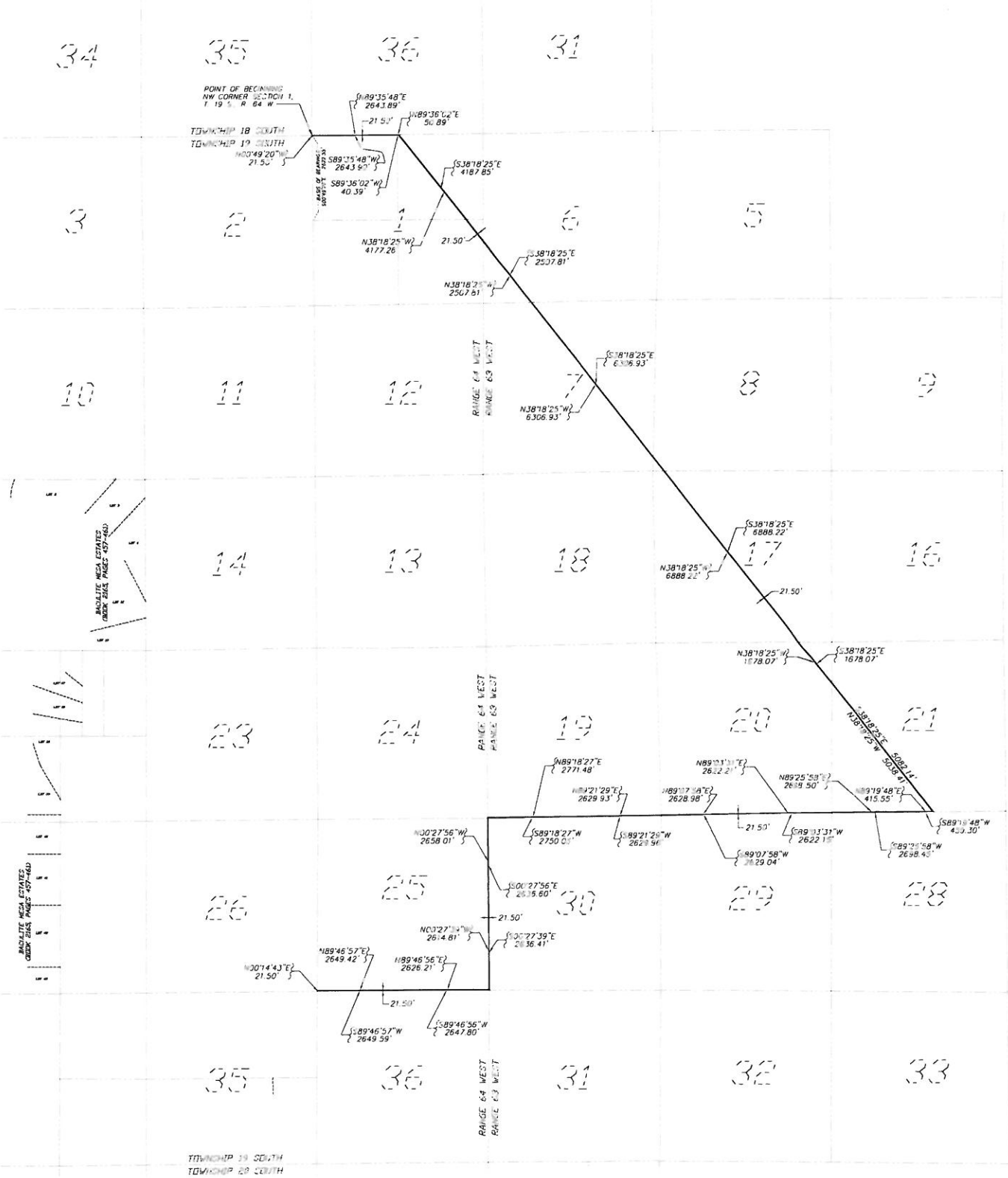

**NORTHSTAR**  
ENGINEERING AND SURVEYING  
111 E. 5TH ST.  
PUEBLO, CO 81003

(719)544-6823  
(719)544-6825 FAX

ANNEXATION DISCONNECTION PLAT			
TITLE:	FILE: 1200502-DEANEX#4.DWG	SHEET:	1 OF 1
SCALE: 1" = 2000'	DRAWN BY: DJA	CHECKED BY: MLC	JOB NO. 1200502
DATE: 09-28-2017			