



PUEBLO CITY-COUNTY LIBRARY DISTRICT
 Lucero Library - Pueblo, CO
 Loose Furniture

PROJECT FFE SUMMARY - PROPOSAL RECOMMENDATION

Bid Date: 3/6/2025

SUMMARY

METAL SHELVING
 FURNITURE - BASE BID

TOTAL PROJECT FF+E

Difference Under Budget

BUDGET

\$50,000

\$163,627

\$213,627

ACTUAL

\$40,855.00

\$167,237.65

\$208,092.65

\$5,534.35

LOOSE FURNISHINGS BY MANUFACTURER

RECOMMENDED - 5 DEALERS

	LEAD TIME	LOWEST DEALER	
1 3Branch	7-9 Weeks	Indoff	\$13,257.10
2 Arcadia	9 Weeks	Contract Furnishings	\$18,986.43
3 Bernhardt Design	5-7 Weeks	RMRM	\$6,712.62
4 Encore	6 Weeks	Contract Furnishings	\$361.28
5 Enwork	9-11 Weeks	RMRM	\$42,018.09
6 HABA by Gressco	12-14 Weeks	RMRM	\$5,820.48
7 JSI	5 Weeks	RMRM	\$5,203.52
8 KI	12-14 Weeks	Indoff	\$9,087.05
9 Lakeshore Learning	2 Weeks	RMRM	\$1,792.00
10 Leland International	6-8 Weeks	RMRM	\$9,934.11
11 Media Technologies	8-10 Weeks	BC Interiors	\$7,486.21
12 MooreCo.	9-11 Weeks	RMRM	\$4,556.37
13 National Office Furniture (OMNIA Contract)	4-6 Weeks	Indoff	\$3,360.12
14 Nevins	9-11 Weeks	Indoff	\$1,586.50
15 OFS	5-7 Weeks	Indoff	\$1,013.60
16 SitOnIt Seating	2-10 Days	BC Interiors	\$19,464.69
17 Spec Furniture	4-6 Weeks	Contract Furnishings	\$8,920.57
18 Haworth (Staff Furniture)	TBD	Merchants & Co	<u>\$7,676.91</u>
Furniture Total			\$167,237.65

METAL SHELVING BY MANUFACTURER

Metal Shelving - Libratech
 Shelving Change Order to cut down Holds Shelving Unit

LOWEST DEALER

Libra-Tech \$40,555.00
 Libra-Tech \$300.00
\$40,855.00

FURNITURE & SHELVING TOTAL (BASE BID)

\$208,092.65

Dealer Totals (Base Bid)

BC Interiors	\$26,950.90
Contract Furnishings	\$28,268.28
Indoff	\$28,304.37
Merchants & Co	\$7,676.91
RMRM	<u>\$76,037.19</u>
	\$167,237.65

PUEBLO CITY-COUNTY LIBRARY DISTRICT

Lucero Branch Library - Pueblo, CO

Furniture Package Proposal Tabulation

Bid Date: 03/06/2025

Dealer	BC Interiors Boyd Chapman 720-383-1199 laurabc@bcinteriors.com	Laura Contract Furnishings Inc Denver Daniel Kraig 720-956-1515 kraigd@contractdenver.com	Indoff Carol Eckhoff 303-995-5272 carol.eckhoff@indoff.com	OS Office Kate Boyle 719-482-6083 kboyle@osschools.com	RMRM Kristina VanDyke 719-473-4040 kristina@rmrmnc.com	Workspace Innovations Brycen Bell 970.568.5210 brycen@workspaceinnovations.com	Merchants & Co Trevor Hile 303-297-1100 thile@merchantsco.com	
Rec'd Addendum 1 (Y/N)	Y	Y	Y	Y	Y	Y	Y	
Item 1 - 3Branch	\$15,495.83	\$14,342.25	\$13,257.10	\$17,435.44	\$14,939.47	No Bid	No Bid	
Item 2 - Arcadia	\$20,107.42	\$18,986.43	\$18,998.05	\$23,969.59	\$19,918.74	\$23,474.10	No Bid	
Item 2 - 9to5 Substitution for Arcadia (Partial L2c Fabric Anzea Sticks & Strings-In stock, graded in)	\$0.00							
Item 2 - 9to5 Substitution for Arcadia (Partial L2a - L2c)					-\$507.92			
Item 3 - Bernhardt Design	\$11,919.20	\$8,483.68	\$7,846.20	No Bid	\$6,712.62	\$10,574.72	No Bid	
Item 4 - Encore	\$372.02	\$361.28	\$356.10	No Bid	\$378.78	\$1,050.91	No Bid	
Item 5 - Enwork	\$42,639.71	\$42,352.12	\$42,403.40	\$42,280.24	\$42,018.09	\$49,447.66	No Bid	
Item 6 - HABA by Gressco	\$7,483.35	\$6,677.11	\$7,235.30	\$7,416.05	\$5,820.48	No Bid	No Bid	
Item 7 - JSI	\$7,229.32	\$6,841.72	\$6,320.00	\$5,640.00	\$5,203.52	\$7,207.00	No Bid	
Item 8 - KI	No Bid	No Bid	\$9,087.05	\$10,307.05	\$9,841.51	No Bid	No Bid	
Item 8 - Mien Substitution for KI (Partial T10)	\$1,554.00							
Item 8 - Media Technologies Substitution for KI (Partial T12P)	\$4,989.56							
Item 8 - SitOnIt Substitution for KI (Partial C10)	\$357.24							
Item 8 - Smith Systems Substitution for KI (Partial C06)	\$754.38							
Item 9 - Lakeshore Learning	\$1,809.37	\$1,806.06	\$1,803.17	No Bid	\$1,792.00	\$2,385.00	No Bid	
Item 10 - Leland International	\$10,067.27	\$10,768.69	\$10,523.97	\$12,632.78	\$9,934.11	\$12,469.47	No Bid	
Item 11 - Media Technologies	\$7,486.21	\$7,914.31	\$8,020.09	\$9,023.44	\$8,912.30	No Bid	No Bid	
Item 12 - MooreCo.	\$6,750.75	\$6,605.07	\$6,642.85	No Bid	\$4,556.37	No Bid	No Bid	
Item 12 - JSI Substitution for MooreCo.					\$3,077.73			
Item 13 - National Office Furniture	\$11,449.36	No Bid	\$3,360.12	\$4,021.20	No Bid	No Bid	No Bid	
Item 13 - National Standard Laminates (Fog) Substitution for National Office	-\$7,669.53							

Item 13 - Hon Substitution for National Office		\$3,022.48						
Item 13 - AIS Substitution for National Office					\$1,596.99			
Item 14 - Nevins	\$2,024.16	\$1,768.67	\$1,586.50	No Bid	\$1,836.31	No Bid	No Bid	
Item 15 - OFS	\$1,336.85	\$1,029.38	\$1,013.60	No Bid	\$1,048.17	\$2,317.25	No Bid	
Item 16 - SitOnIt Seating	\$19,464.69	\$19,525.93	\$22,447.00	\$21,850.52	\$19,828.50	\$22,275.10	No Bid	
Item 17 - Spec Furniture	\$10,072.65	\$8,920.57	\$9,107.27	\$10,630.55	\$10,003.91	\$10,849.45	No Bid	
Item 18 - Haworth Staff Furniture	No Bid	No Bid	No Bid	No Bid	No Bid	No Bid	\$7,676.91	
Subtotal (Base Bid)	\$175,708.16	\$156,383.27	\$170,007.77	\$165,206.86	\$162,744.88	\$142,050.66	\$7,676.91	
Truck/PM Fees	\$0.00	\$0.00	\$0.00	\$0.00	\$0.00	\$0.00	\$0.00	
Freight	Included	Included	Included	Included	Included	Included	Included	
Installation	Included	Included	Included	Included	Included	Included	Included	
Total Furniture Proposal (Base Bid)	\$175,708.16	\$156,383.27	\$170,007.77	\$165,206.86	\$162,744.88	\$142,050.66	\$7,676.91	
Substitutions	-\$14.35	\$3,022.48	\$0.00	\$0.00	\$4,166.80	\$0.00	\$0.00	
Total with Substitutions	\$175,693.81	\$159,405.75	\$170,007.77	\$165,206.86	\$166,911.68	\$142,050.66	\$7,676.91	
Lowest Bid Proposal (5 Dealers)	\$26,950.90	\$28,268.28	\$28,304.37		\$76,037.19		\$7,676.91	\$167,237.65
FFE Cost Estimate - Furniture 2024/03/15 PCA		\$163,627.00						
FFE Cost Estimate - Shelving		\$50,000.00						
Subtotal		\$213,627.00						
Total Furniture Proposal (Base Bid)		\$167,237.65						
Total Shelving Proposal (Base Bid)		\$40,555.00						
Shelving Change Order		\$300.00						
Total Furniture & Shelving		\$208,092.65						
Difference (under budget)		\$5,534.35						
LEGEND								
		Lowest Proposal						
		Substitution Price						

PUEBLO CITY-COUNTY LIBRARY DISTRICT
LUCERO BRANCH LIBRARY
FURNITURE REQUEST FOR BIDS
#22010
FEBRUARY 24, 2025

The Pueblo City-County Library District, Lucero Branch Library Furniture Request for Bids and Shelving Request for Bids, specifications and drawings dated February 18, 2025 are modified or changed to the extent stated herein.

All other Drawings and the Project Manual not specifically modified or changed shall remain in effect. **Acknowledgment of receipt of this Addendum must be noted on the Bid Form or the bid will not be accepted.**

Furniture Specifications

1. Specification Section 00 20 00 - Instructions for Submitting Proposals
 - a. Revised Installation Date to week of August 25, 2025.
2. Specification Section 00 30 00 - Proposal Pricing Form
 - a. Added manufacturer column on itemized pricing form for clarification.
 - b. Revised Installation Target Date to week of August 25, 2025.

RFI Questions / Clarifications

1. Have all Fabrics been approved for use by each manufacturer?
Answer: We have submitted all fabrics and believe they have all been approved by the manufacturers.
2. Did your firm write the furniture specifications?
Answer: Yes, our firm wrote the specifications.
3. Will this be awarded "All or none by manufacturer"?
Answer: It is the intent to award all of one manufacturer to one vendor.
4. Please clarify, regarding COM's with vertical and horizontal patterns:
 - a. Do you want the fabric applied "off the roll" or "railroaded"?
Answer: All fabrics to be applied "off the roll" Do you want random matched patterns or pattern matched?
Answer: All patterns to be Pattern Matched.
5. Do you have an approximate order date for this opportunity?
Answer: We are anticipating the owner to issue purchase orders to the awarded vendors around April 3rd.
6. For the laminate finishes - if a piece is being substituted would you accept a close finish or do the laminate colors need to be as specified?
Answer: It depends on what piece it is; some things are a particular finish that matches other finishes in the building. If submitting a substitution, please

indicate if an alternate laminate is being priced and what laminate color is being suggested. We will take that into consideration when evaluating the substitution.

7. T13P - would it be acceptable for this table to have a laminate top?

Answer: No, the top needs to be butcherblock as specified.

8. How are proposals being evaluated? Is it based more on price or design?

- ***Answer: Our first priority is to keep the design intent as specified, however if there are alternates that save the owner money and have a similar look, we are open to alternates.***

9. Encore is considered part of Arcadia. If Encore is ordered separately there is a minimum order freight charge of \$160.00. Please note to award Encore and Arcadia together.

Answer: Arcadia and Encore will be awarded to the same vendor.

Attachments

1. Instructions for Submitting Proposals
2. Proposal Pricing Form

End of Addendum No. 1

PROJECT MANUAL

Furniture

PUEBLO CITY-COUNTY LIBRARY DISTRICT LUCERO BRANCH LIBRARY

1315 E 7TH STREET,
PUEBLO, COLORADO 81001

ISSUED FOR PRICING

February 18, 2025

Addendum 1 - February 24, 2025



HBM ARCHITECTS, LLC
1382 WEST NINTH STREET, SUITE 300
CLEVELAND, OHIO 44113

T: 216.241.1100 F: 216.241.1101

INDEX TO THE PROJECT MANUAL

INDEX TO THE PROJECT MANUAL

PROPOSAL REQUIREMENTS

Instructions for Submitting Proposals

Proposal Pricing Form

SPECIFICATIONS

DIVISION 12 FURNISHINGS

Section 12 60 00 Furnishings

DRAWINGS

F1.00 - Furniture Plan

1.0 SUBMISSION OF PROPOSALS

- A. All proposals shall be on the form provided with these instructions. The Contractor shall deliver its Proposal with all required documentation via email to Brooke Breiner at bbreiner@hbmarchitects.com and Tiffany Poje at tpoje@hbmarchitects.com or deliver one hard copy to the office of HBM Architects, 1382 West 9th Street, Suite 300, Cleveland, OH 44113 **on or before March 6, 2025 at 3:00 p.m. MT**. For questions, contact Brooke Breiner or Tiffany Poje at (216)-241-1100 or email at bbreiner@hbmarchitects.com or tpoje@hbmarchitects.com.
- B. The Owner is exempt from all sales, excise and transportation taxes. Any taxes other than these, which are applicable, are to be paid by each respective Contractor. The owner will furnish Tax Exemption Certificates to the selected contractor(s) upon request.

2.0 EXAMINATION OF DRAWINGS, SPECIFICATIONS AND SITE OF WORK

- A. Before submitting a Proposal, each Contractor shall carefully examine all Drawings, read the Specifications, Addenda, and all other Contract Documents, and visit the site of the Work. Each Vendor shall fully inform himself prior to bidding as to all existing conditions and limitations under which the Work is to be performed and he shall include in his Proposal a sum to cover all costs of all items necessary to perform the Work as set forth in the Contract Documents. No allowance will be made because of lack of such examination or knowledge.

3.0 INTERPRETATION OF CONTRACT DOCUMENTS

- A. If any Vendor is in doubt as to the true meaning of any part of the Contract Documents or finds discrepancies in or omissions from any part of the Contract Documents, he may submit to the Architect a written request for interpretation thereof not later than four days before proposals will be opened. The person submitting the request shall be responsible for its prompt delivery. For questions contact Brooke Breiner or Tiffany Poje at (216)-241-1100 or email at bbreiner@hbmarchitects.com or tpoje@hbmarchitects.com
- B. Any interpretation or correction of the Contract Documents will be made only by Addendum and will be emailed to each Vendor. The Owner will not be responsible for any other explanations or interpretations of the Contract Documents.
- C. Discrepancies: In case of discrepancies between plans and specifications, the higher quantity and quality shall prevail.

4.0 STANDARDS - SUBSTITUTIONS

- A. Proposals must be based on the products specified.
- B. Refer to Pricing Form for Conditions of Substitution requirements.

5.0 WITHDRAWAL OF PROPOSALS

- A. No Vendor shall modify, withdraw or cancel his proposal or any part thereof within sixty (60) days after the time designated for the submittal date.

6.0 AWARD OR REJECTION OF PROPOSALS

- A. The Owner reserves the right to accept or reject any or all proposals, accept components of proposals, and to waive any informalities or irregularities.
- B. Acceptance of the proposal of any vendor shall not be binding upon the Owner until a written agreement stipulating all provisions of the work to be performed has been executed by both the Owner and the Vendor.
- C. The Owner reserves the right to selectively award contract or multiple contracts based on individual or groups of manufacturers.

7.0 EXECUTION OF AGREEMENT

- A. The Owner will issue a purchase order for all furniture.

8.0 SCHEDULE

***NOTE: Dealer shall notify designer if finish selections result in a delay of installation. Reselections may be considered in order to maintain schedule.**

- A. FURNITURE INSTALLATION: The Agreement will stipulate that the Work, **shall begin furniture installation the week of August 25, 2025** and substantially completed no later than 5 business days after established installation date based on current construction schedule. Vendor is responsible for coordinating installation dates with H.W. Houston Construction, Steve Vasquez @ Office 719.377.1915.
- B. The date of substantial completion is the date certified by the Owner's Representative when construction is sufficiently complete, in accordance with the contract documents, that the Owner may occupy or use the work for the use for which it is intended.
- C. Should the Vendor fail to substantially complete the work by the substantial completion date, he shall be deemed to be in default of this contract and the Owner shall be at liberty to immediately thereafter have the work completed and to deduct from monies owed the Vendor all costs incurred in the completion of the work.

END OF SECTION

PROPOSAL PRICING FORM

Submitted by:

_____, Date _____, 2025
(Company Name)

PROPOSAL:

Pursuant to and in compliance with the Contract Documents for the supply of Furnishings for the Pueblo City-County District Library - Lucero Branch Library, the undersigned Vendor, having carefully examined the Contract Documents and Addendum Number(s) _____, the site and all conditions affecting the Work, the undersigned hereby bids and agrees to furnish all labor, materials, transportation, equipment and services necessary to complete all work within the time stated and in strict accordance with the Contract Documents, for the following sum of money:

1.0 FURNISHINGS:

Vendor shall list separately the cost for each specified manufacturer; where a cost is provided for a manufacturer, all specified items from said manufacturer must be included in the bid price. All vendors are encouraged to provide pricing for as much of the furniture package as they can purchase. All furniture pricing may be per purchasing contract or competitively bid. Manufacturer price shall be for the quantity and products specified. Vendor's total pricing shall include all delivery, installation, profit, overhead, and incidental items required for a complete installation.

MANUFACTURER	TOTAL PRICE (DELIVERED AND INSTALLED)	LEAD TIME
3Branch		
Arcadia		
Bernhardt Design		
Encore		
Enwork		
Haba by Gressco		
JSI		
KI		
Lakeshore Learning		
Leland International		
Media Technologies		
MooreCo		
National Office Furniture		
Nevins		
OFS		
SitOnIt Seating		
Spec Furniture		
TOTAL Base Bid Proposed Pricing		

2.0 UNIT PRICE LIST:

Vendor shall provide unit costs that are applicable should the owner elect to add or delete specific items. This form is for specified items only, not for substitutions. Unit costs for substitutions shall be provided in Section 3.0 Conditions of Substitutions of Proposal Pricing Form. Vendor shall verify quantity between plans and specifications and notify Architect of any discrepancies.

ITEM NO.	MFG.	ITEM	QTY.	UNIT PRICE	DELIVERY/INSTALL PRICE PER UNIT	TOTAL PRICE- ALL UNITS
AP1a-e	HABA	Activity Panel	5			
AP-2	HABA	Activity Panel, Mirror	1			
AP-3	HABA	Activity Panel, Domino	1			
AP-4	Gressco	Activity Piece, Mini Music	1			
AT1	Lakeshore	Activity Table, Kitchenette	1			
AT2	3Branch	Activity Table, Discovery Mini	1			
B1	Arcadia	Bench	1			
B2	Media Tech	Ottoman	2			
B3a	Media Tech	Ottoman	1			
B3b	Media Tech	Ottoman	2			
C1	Leland	Study Chair, Armless	37			
C2	SitOnIt	Study Chair	18			
C3a, C3b, C3c	SitOnIt	Stack Chair	74			
C4	SitOnIt	Stool	8			
C5	Encore	Stool	1			
C6	KI	Children's Study Chair	5			
C7	SitOnIt	Task Chair, Armless	3			
C8	SitOnIt	Task Chair, Arms	5			
C9	SitOnIt	Guest Chair, Arms	2			
C10	KI	Task Chair, Arms	1			
C11	Leland	Stool	2			
CC1	SitOnIt	Chair Cart	2			

ITEM NO.	MFG.	ITEM	QTY.	UNIT PRICE	DELIVERY/ INSTALL PRICE PER UNIT	TOTAL PRICE- ALL UNITS
D1	Enwork	Security Desk	1			
L1	JSI	Adult Lounge Chair	4			
L2a, L2b	Arcadia	Lounge Chair	8			
L2c	Arcadia	Lounge Chair	2			
L3	Bernhardt	Lounge Chair	4			
L4	Arcadia	Child Size Lounge Chair	2			
L5	Spec	Lounge Chair 1/2	1			
L6	Spec	Lounge Chair	1			
LT1	Enwork	Lectern	1			
OT1P	Spec	Coffee Table, Power	1			
OT2P	Spec	Coffee Table, Power	2			
OT3	Spec	End Table	2			
OT4	Arcadia	End Table	2			
OT5P	Media Tech	Coffee Table, Power	1			
PWR1	OFS	Mobile Power Unit	1			
R1	HABA	Area Rug	1			
SC1	Media Tech	Gaming Storage Cabinet	2			
SC2	National	Tall Storage Cabinet	2			
SP1P	MooreCo	Study Pod	1			
T1P	Enwork	Study Table, 4 Person, Pwr	2			
T2P	Enwork	Study Table, 4 Person, Pwr	2			
T3P	Enwork	Study Table, 4 Person, Pwr	3			
T4P	Enwork	Computer Table, 4 Person, Pwr	2			
T5P	Nevins	Height Adj Table, 2 Person, Pwr	1			
T6P	Enwork	Height Adj Table, 1 Person, Pwr	1			
T7	Enwork	Self Check Table	2			
T8	Enwork	Dining Table, Half Round	1			

ITEM NO.	MFG.	ITEM	QTY.	UNIT PRICE	DELIVERY/INSTALL PRICE PER UNIT	TOTAL PRICE- ALL UNITS
T9	Enwork	Flip/Nest Table	16			
T9P	Enwork	Flip/Nest Table, Pwr	6			
T10	KI	Flip/Nest Table, Height Adj Table	2			
T11a	Enwork	Study Table	1			
T11b	Enwork	Study Table	1			
T12P	KI	Craft Table, Pwr	2			
T13P	3Branch	Maker Height Adj. Flip/Nest Table, Power	3			

3.0 CONDITIONS OF SUBSTITUTION:

- A. Submit Base bids based upon the materials and equipment specified.
 - a. The owner reserves the right to determine what is equal and acceptable in its sole discretion. Any proposed substitution(s) must meet or exceed the specifications set forth in this section.
- B. List proposed substitutions below, together with the sum to be added to or deducted from the amount of the Base bid. The amount to be added or deducted shall include all related required changes resulting from the substitution.
- C. Furnish complete specifications and descriptions of all substitutions in accordance with schedule provided in Proposal Pricing Form. For new or infrequently used materials, equipment or processes, a history of use shall be submitted together with all documented failures or problems.
- D. After the Contract is awarded, no further substitutions will be permitted.

ITEM NO.	PROPOSED SUBSTITUTION	ADD	DEDUCT	LEAD TIME

4.0 SCHEDULE

- A. Tentative proposed schedule including milestone dates and duration times, complete table as required. Owner reserves the right to amend schedule as necessary.

TASK	DURATION	DATE
Cutoff date and time for Questions		Feb 20, 2025, 12:00pm MT
Issue of final Addendum		Feb 24, 2025
Proposal Submission Deadline		Mar. 6, 2025, 3:00pm MT
Notice of Award / Owner Purchase Order to follow		April 3, 2025
Order Entry		
Shop Drawing/Submittal Review		
Manufacturing Lead Times / Shipping		
Installation Target Date (Week of)		Aug. 25, 2025
Substantial Completion Target Date		

5.0 ACCEPTANCE:

- A. The undersigned understands that the Owner reserves the right to reject any or all proposals.
- B. The Owner reserves the right to selectively award contracts to more than one contractor based upon individual or groups of manufacturers.
- C. **The undersigned agrees that his proposal may be accepted any time prior to sixty (60) days after the closing date and will not be withdrawn prior to that date.**

DATE _____

PROPOSER / COMPANY _____

BY _____

TITLE _____

SIGNATURE _____

Official Address:

Telephone: (____)

FAX: (____)

E-mail:

Where Incorporated:

Federal I.D. Number: _____

PART 1 GENERAL

1.1 DESCRIPTION

- A. Work Included:
 - 1. Furnishings required for this work are indicated on the Drawings and are itemized in this section of the Specifications.
 - 2. All fabrics specified are part of this contract and supplied by Vendor.
 - 3. Vendor must include and coordinate all furniture assembly, delivery(ies) and incidental items required for a complete installation.

1.2 QUALITY ASSURANCE:

- A. Manufacturer's and Installer's Qualifications
 - 1. The manufacturer and installer of Work of this Section shall have 5 years minimum proven experience in such Work and shall have satisfactorily completed 3 jobs of similar size and type within the last 5 years.
 - 2. All furniture must comply with CA 117.
 - 3. **All fabric must comply with Prop 65.**

1.3 SUBMITTALS:

- A. Submittals
 - 1. Installer's Certification of Qualifications.
 - 2. Itemized List: Itemized list of all furniture showing complete description of each item of furniture including model numbers.
 - 3. Complete Manufacturer's literature, technical data and installation instructions for each type of furniture.
 - 4. Samples of all materials for verification purposes: Submit samples of each type, color, finish, pattern and texture required, showing full range of variations.
 - 5. Submit furniture plans verifying locations of all items.
 - 6. Submit all warranties
- B. All submittals must be received by the Architect with-in 10 business days after execution of purchase order from Owner, and before any materials of this Section are delivered to the job site.

1.4 SUBSTITUTIONS

- A. Substitutions may be submitted for products specified.
 - 1. The Owner reserves the right to determine what is equal and acceptable in its sole discretion. Any proposed substitution(s) must meet or exceed the specifications set forth in this section.
 - 2. Refer to Pricing Form for Conditions of Substitution requirements.

1.5 FIELD MEASUREMENTS

- A. Assume responsibility to make field measurements to assure furniture can be moved to installation location.

1.6 PRODUCT HANDLING

- A. Protection: Use all means necessary to protect the work of this Section before, during and after installation and to protect the installed work and materials of all other trades.
- B. Replacement:
In the event of damage, immediately make all repairs and replacement necessary subject to the approval of the Architect and at no additional expense to the Owner. In the event that rejected furniture cannot be replaced before occupancy and use of the building, the rejected items shall be allowed to remain in use until replaced at no expense to the owner.

1.7 STORAGE OF FURNITURE

- A. No additional costs shall be approved for storing furnishings in order to meet the installation date set by the owner's representative.

1.8 WARRANTY

- A. Dealer shall provide a minimum one year warranty along with any extended manufacturer's warranties.
- B. Manufacturer Warranties: Include all manufacturer warranties with submittals for each manufacturer and / or item.

1.9 DELIVERIES

- A. No direct shipment or "drop shipment" of goods will be received by the Owner. All items shall be delivered and installed by vendor. Vendor/Installer can arrange to meet the truck and unload all furniture.
- B. All cartons and trash incidental to the furnishings shall be removed from the job site by the Vendor each day. No debris shall accumulate.
- C. All furnishings shall be arranged in their final position as soon as it is agreed that the areas are ready for receipt of furniture.
- D. Vendor is responsible for plugging in all powered furniture into appropriate receptacles and complete wire management installation to conceal associated cords and wires.
- E. Before installation, the Owner and Vendor shall make inspection of the route from the staging area to the final location of the furniture, itemizing all areas unfinished or damaged and still in need of Work by other Contractors.
- F. After installation of furniture a final inspection shall be made by the Owner and Vendor, following receipt in writing of notification that the installation is completed. If inspection reveals any damage due to the installation of the furniture, the damage shall be repaired by the vendor at no expense to the owner.

END OF SECTION

NOTE: All images are for reference only. Refer to product specifications for actual requirements

ITEM NO: AP1a

QTY: 1

ITEM: Activity Panel

LOCATION: Children's 116

MANUFACTURER: HABA Pro by Gressco

MODEL NUMBER: Children's Furniture Co. Square Magnetic Wall Activity Panel - Funny Face
Y10618-11-01N

DESCRIPTION: 17.5"H x 17.5"W x 1.5"D.
Solid Maple wood frame. Magnetic wall panel with shatterproof safety glass.

Coordinate exact mounting location and height in field with owner and architect. Hardware is included.

FINISH: Natural 01N



NOTE: All images are for reference only. Refer to product specifications for actual requirements

ITEM NO:	AP1b
QTY:	1
ITEM:	Activity Panel
LOCATION:	Children's 116
MANUFACTURER:	HABA Pro by Gressco
MODEL NUMBER:	Children's Furniture Co. Square Magnetic Wall Activity Panel - Road Trip Y10618-14-01N
DESCRIPTION:	17.5"H x 17.5"W x 1.5"D. Solid Maple wood frame. Magnetic wall panel with shatterproof safety glass. Coordinate exact mounting location and height in field with owner and architect. Hardware is included.
FINISH:	Natural 01N



NOTE: All images are for reference only. Refer to product specifications for actual requirements

ITEM NO: AP1c

QTY: 1

ITEM: Activity Panel

LOCATION: Children's 116

MANUFACTURER: HABA Pro by Gressco

MODEL NUMBER: Children's Furniture Co. Square Magnetic Wall Activity Panel - Math
Y10618-03-01N

DESCRIPTION: 17.5"H x 17.5"W x 1.5"D.
Solid Maple wood frame. Magnetic wall panel with shatterproof safety glass.

Coordinate exact mounting location and height in field with owner and architect. Hardware is included.

FINISH: Natural 01N



NOTE: All images are for reference only. Refer to product specifications for actual requirements

ITEM NO: AP1d

QTY: 1

ITEM: Activity Panel

LOCATION: Children's 116

MANUFACTURER: HABA Pro by Gressco

MODEL NUMBER: Children's Furniture Co. Square Magnetic Wall Activity Panel - Letters Y10618-02-01N

DESCRIPTION: 17.5"H x 17.5"W x 1.5"D.
Solid Maple wood frame. Magnetic wall panel with shatterproof safety glass.

Coordinate exact mounting location and height in field with owner and architect. Hardware is included.

FINISH: Natural 01N



NOTE: All images are for reference only. Refer to product specifications for actual requirements

ITEM NO: AP1e

QTY: 1

ITEM: Activity Panel

LOCATION: Children's 116

MANUFACTURER: HABA Pro by Gressco

MODEL NUMBER: Children's Furniture Co. Square Magnetic Wall Activity Panel - Shapes Y10618-01-01N

DESCRIPTION: 17.5"H x 17.5"W x 1.5"D.
Solid Maple wood frame. Magnetic wall panel with shatterproof safety glass.

Coordinate exact mounting location and height in field with owner and architect. Hardware is included.

FINISH: Natural 01N



NOTE: All images are for reference only. Refer to product specifications for actual requirements

ITEM NO:	AP2
QTY:	1
ITEM:	Activity Panel, Mirror
LOCATION:	Children's 116
MANUFACTURER:	HABA Pro by Gressco
MODEL NUMBER:	Children's Safety Wall Mirror - My Plate Y20FMR-MYP
DESCRIPTION:	22"H x 15"W Mirror made from safe acrylic with decorative border. Coordinate exact mounting location and height in field with owner and architect. Hardware is included.



NOTE: All images are for reference only. Refer to product specifications for actual requirements

ITEM NO: AP3

QTY: 1

ITEM: Activity Panel, Domino

LOCATION: Children's 116

MANUFACTURER: HABA Pro by Gressco

MODEL NUMBER: Rainbow Wall Dominos
1092750

DESCRIPTION: 30"W x 2.5"D
Blocks fall down one after another when one block is bumped. Blocks stand back up when the ball is pulled. Made of wood.

Coordinate exact mounting location and height in field with owner and architect. Hardware is included.

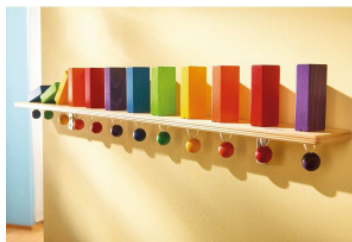

NOTE: All images are for reference only. Refer to product specifications for actual requirements

ITEM NO:	AP4
QTY:	1
ITEM:	Activity Piece, Mini Music
LOCATION:	Children's 116
MANUFACTURER:	Gressco
MODEL NUMBER:	Mini Music Island 855640
DESCRIPTION:	59.5"W x 35.5"H Extended, 34.5"L x 12.5"W x 35.5"H Folded Mobile multitasking island perfect for teaching basic music skills, math patterning, sensory development or just for enjoyment. Includes six different instruments and wands.



ITEM NO: AT1

QTY: 1

ITEM: Activity Table, Kitchenette

LOCATION: Children's 116

MANUFACTURER: Lakeshore Learning

MODEL NUMBER: Heavy Duty All-In-One Kitchen
DG128

DESCRIPTION: 52"W x 16.125"D x 44.5"H
A microwave, a stove, an oven, a sink, a refrigerator and lots of storage space—all in one heavy-duty unit built to withstand years of pretend play! Rugged, wipe-clean laminate kitchen has tons of authentic details—from a stainless steel faucet and plastic molded handles to real-turning knobs, easy-open doors and more.



ITEM NO:	AT2
QTY:	1
ITEM:	Activity Table, Discovery Mini
LOCATION:	Children's 116
MANUFACTURER:	3 Branch
MODEL NUMBER:	4703 Discovery Mini Table w/ Two Reversible Tops and Casters
DESCRIPTION:	<p>32"W x 32"D x 19"H Overall Dimensions</p> <p>Discovery table with two reversible tops, built in storage in the lower section and locking casters.</p> <p>(1) 4602 Discovery mini table base with locking casters</p> <p>(1) 4610 Reversible Lego Compatible/Green Train track Combination Top</p> <p>(1) 4611 Tinker Toy compatible / Flat hardwood surface reversible top</p>
FINISHES:	Standard Baltic Birch

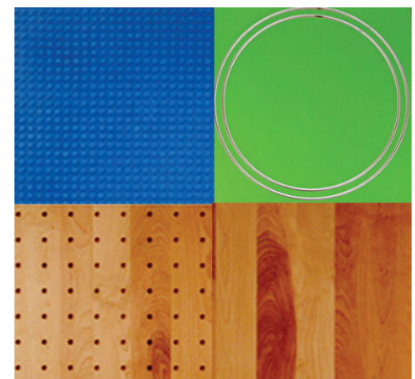

2 tops = 4 surfaces

NOTE: All images are for reference only. Refer to product specifications for actual requirements

ITEM NO.	B1		
QTY:	1		
ITEM:	Bench		
LOCATION:	Lobby 102		
MANUFACTURER:	Arcadia		
MODEL NUMBER:	Flipside Two Seat One Table Unit Bench 7603-SW-24T-SW		
DESCRIPTION:	72"W x 24"D x 18"H Two seat bench with upholstered seat pads, wood table between and powder coated metal base with black glides.		
WOOD:	Natural White Oak WH0105		
FABRIC:	<div><div></div><div>Mfg: Designtex Pattern: Gale Color: Canopy 3573-501 Width: 54" Repeat: N/A Contents: 100% Vinyl Abr. Res.: 100,000 double rubs Finish: Advanced Protective Topcoat Fabric Qty: Verify Fabric Quantity Note: Fabric Must Comply with PROP 65.</div></div>		
METAL:	Metallic Silver #0535		

NOTE: PROVIDE MUSLIN BACKING MATERIAL IF REQUIRED TO PREVENT PUCKERING AND SLIP-PAGE. VERIFY WITH MANUFACTURER.



NOTE: All images are for reference only. Refer to product specifications for actual requirements

ITEM NO:	B2		
QTY:	2		
ITEM:	Ottoman		
LOCATION:	Children's 116		
MANUFACTURER:	Media Technologies		
MODEL NUMBER:	Blox Cylinder Ottoman CBLOX-17-14		
DESCRIPTION:	17"Dia. x 14"H Fully upholstered ottoman. Black coil zipper on cover which can be removed.		
FABRIC:	Mfg:	ArcCom	
	Pattern:	Engrave AC-64-027	
	Color:	Amethyst #18	
	Width:	54"	
	Repeat:	N/A	
	Contents:	99% Polycarbonate Polyurethane, 5% Silicone Face 100% Polyester Back	
	Abr. Res.:	300,000 Double Rubs	
	Finish:	Write Out Ink Resistant	
	Fabric Qty:	Verify Fabric Quantity	
	Note:	<i>Fabric Must Comply with PROP 65.</i>	

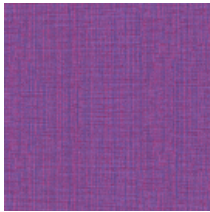

NOTE: PROVIDE MUSLIN BACKING MATERIAL IF REQUIRED TO PREVENT PUCKERING AND SLIPPAGE. VERIFY WITH MANUFACTURER.



NOTE: All images are for reference only. Refer to product specifications for actual requirements

ITEM NO: B3a

QTY: 1

ITEM: Ottoman

LOCATION: Teen 112

MANUFACTURER: Media Technologies

MODEL NUMBER: Blox Cylinder Ottoman
CBLOX-20-17

DESCRIPTION: 20"Dia. x 17"H
Fully upholstered ottoman. Black coil zipper on cover which can be removed.

FABRIC: 	Mfg:	Momentum Textiles
	Pattern:	Silica Triad
	Color:	Char 09203115
	Width:	54"
	Repeat:	.125"V, .25"H
	Contents:	100% Silicone
	Abr. Res.:	200,000 double rubs
	Finish:	N/A
	Fabric Qty:	Verify Fabric Quantity
Note:	<i>Fabric Must Comply with PROP 65.</i>	

NOTE: PROVIDE MUSLIN BACKING MATERIAL IF REQUIRED TO PREVENT PUCKERING AND SLIPPAGE. VERIFY WITH MANUFACTURER.



NOTE: All images are for reference only. Refer to product specifications for actual requirements

ITEM NO: B3b

QTY: 2

ITEM: Ottoman

LOCATION: Teen 112

MANUFACTURER: Media Technologies

MODEL NUMBER: Blox Cylinder Ottoman
CBLOX-20-17

DESCRIPTION: 20"Dia. x 17"H
Fully upholstered ottoman. Black coil zipper on cover which can be removed.

FABRIC:



Mfg: Momentum Textiles
Pattern: Silica
Color: Tropic
Width: 54"
Repeat: N/A
Contents: 100% Silicone
Abr. Res.: 365,000 double rubs
Finish: N/A
Fabric Qty: Verify Fabric Quantity
Note: ***Fabric Must Comply with PROP 65.***

NOTE: PROVIDE MUSLIN BACKING MATERIAL IF REQUIRED TO PREVENT PUCKERING AND SLIPPAGE. VERIFY WITH MANUFACTURER.



NOTE: All images are for reference only. Refer to product specifications for actual requirements

ITEM NO: C1

QTY: 37

ITEM: Study Chair, Armless

LOCATION: Adult 109, Study A 111, Study B 155

MANUFACTURER: Leland International

MODEL NUMBER: Amadeus Sled Base Stack Chair
AMS-PO-OX-ST

DO NOT INSTALL GLIDES ON CHAIRS AT TIME OF MFG, PROVIDE TO OWNER.

DESCRIPTION: 21"W x 21.75"D x 31.75"H x 18"SH
Polypropylene shell chair with powder coated metal sled base, no standard glides installed on chairs. Provide glides to owner for future installation. Stacks 15 high on floor and 20 high on dolly.

FINISHES: Leg Finish: Sterling (ST)

Shell Color: Oxford (OX)

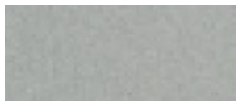

Metal



Poly



NOTE: All images are for reference only. Refer to product specifications for actual requirements

ITEM NO: C2

QTY: 18

ITEM: Study Chair

LOCATION: Teen 112 , Maker Zone 115

MANUFACTURER: SitOnIt Seating

MODEL NUMBER: Baja 4-Leg Chair
1171 FT1-FC2-BK4-PS-PB-AR0-CS6-SC5-AC

DESCRIPTION: 22.25"W x 21.5"D x 32.5"H x 18"SH
Armless polypropylene shell chair with standard back and 4-leg powder-coated metal base with hard floor and carpet casters (CS6).

FINISHES:

Leg Finish:	Silver, FC2
Poly Shell Color:	Navy SC5

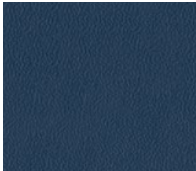

Poly



NOTE: All images are for reference only. Refer to product specifications for actual requirements

ITEM NO: C3a / C3b / C3c

QTY: 74
C3a: 24 / C3b: 24 / C3c: 26

ITEM: Stack Chair

LOCATION: Meeting Rm 106, Staff Break 127

MANUFACTURER: SitOnIt Seating

MODEL NUMBER: Rowdy Stack Chair
C3a: 92 SC A0-CGRF-SC24-AC
C3b: 92 SC A0-CGRF-SC5-AC
C3c: 92 SC A0-CGRF-SC8-AC

DESCRIPTION: 19.5"W x 22"D x 33"H x 17.5"SH
Polypropylene shell high density stack chair with wire rod sled base and clear glides with felt for resilient flooring. Stacks 40 high.

FINISHES:

Leg Finish: Chrome, FC15

Shell Color: C3a - Apple SC24
C3b - Navy SC5
C3c - Slate SC8



C3a - Poly

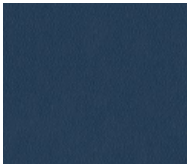

C3b - Poly



C3c - Poly



NOTE: All images are for reference only. Refer to product specifications for actual requirements

ITEM NO: C4

QTY: 8

ITEM: Stool

LOCATION: Teen 112

MANUFACTURER: SitOnIt Seating

MODEL NUMBER: Rio Stool, Counter Height
1051 FT1-S9-FC2-PS-A0-GL2-SC5-AC

DESCRIPTION: 21.2"W x 22.2"D x 40.35"H x 24.85"SH
Polypropylene shell stool with powder coated metal legs. Performance multi-purpose glides (GL2) for carpet flooring.

FINISHES:

Leg Finish: Silver, FC2

Poly Shell Color: Navy SC5

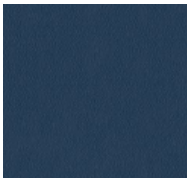

Poly



NOTE: All images are for reference only. Refer to product specifications for actual requirements

ITEM NO: C5

QTY: 1

ITEM: Stool

LOCATION: AV Studio 110

MANUFACTURER: Encore

MODEL NUMBER: Pixie Bar-Height Stool
1020-30

DESCRIPTION: 18.5"W x 15.5"D x 31"H
Bar height stool with triangular shaped upholstered seat and powder coated metal frame.

METAL: Metallic Silver 0535

FABRIC:

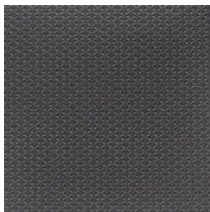

Mfg: Momentum Textiles
Pattern: Silica Triad
Color: Char 09203115
Width: 54"
Repeat: .125"V, .25"H
Contents: 100% Silicone
Abr. Res.: 200,000 double rubs
Finish: N/A
Fabric Qty: Verify Fabric Quantity
Note: ***Fabric Must Comply with PROP 65.***

NOTE: PROVIDE MUSLIN BACKING MATERIAL IF REQUIRED TO PREVENT PUCKERING AND SLIPPAGE. VERIFY WITH MANUFACTURER.



NOTE: All images are for reference only. Refer to product specifications for actual requirements

ITEM NO: C6

QTY: 5

ITEM: Children's Study Chair



LOCATION: Children's 116

MANUFACTURER: KI

MODEL NUMBER: Intellect Wave Chair, Large
IW418-CH-PMG-NG-RCK

DESCRIPTION: 19.75"W x 20.5"D x 32.25"H x 18.125"SH
All poly shell chair with 4 metal legs and glides, stacks 6 high on floor.
Nylon glides (NG).

FINISHES:

	Leg Finish:	Chrome, CH
	Shell Color:	Mardi Gras, PMG

Metal

Poly



ITEM NO:	C7
QTY:	3
ITEM:	Task Chair, Armless
LOCATION:	Adult 109
MANUFACTURER:	SitOnIt Seating
MODEL NUMBER:	Focus 2.0 Highback Task Chair 1123 BK2 MB-Y/E3-FC13-YCC03-LA15-AR0-BT1-BC1-CH1-CS5-MC8-FG2-KD
DESCRIPTION:	26"W x 28.5"D x 38.8" - 42.6"H x 16.9" - 20.4"SH Armless mesh high back task chair with height adjustable upholstered seat, adjustable lumbar and enhanced synchro mechanism, hard floor and carpet casters (CS5) for carpet flooring. Chair has accent feature on back.

FINISHES:	Frame Color:	Fog , FC13
	Nylon Base Color:	Black Nylon, BC1
	Mesh Color:	Navy, MC8
Mesh	Accent Color:	Navy, LA15
FABRIC:	Y Support Color:	Fog, YCC03
	Mfg:	SitOnIt
	Pattern:	Pop
	Color:	Navy
	Width:	54"
	Repeat:	n/a
	Contents:	100% post-consumer recycled polyester
	Abr. Res.:	200,000 double rubs
	Finish:	Water repellent
	Fabric Qty:	Verify fabric quantity with pattern repeat.
Note:	<i>Fabric Must Comply with PROP 65.</i>	



NOTE: All images are for reference only. Refer to product specifications for actual requirements

ITEM NO: C8

QTY: 5



ITEM: Task Chair, Arms

LOCATION: Staff Workroom 122, Manager 123

MANUFACTURER: SitOnIt Seating

MODEL NUMBER: Focus 2.0 Highback Armed Task Chair
1123 BK2 MB-Y/E3-FC13-YCC03-LA15-AR9-BT1-BC1-CH1-CS5-MC8-FG2-KD

DESCRIPTION: 28.5"W x 28.5"D x 38.8" - 42.6"H x 16.9" - 20.4"SH
Mesh high back task chair with height adjustable upholstered seat, fully adjustable arms, adjustable lumbar and enhanced synchro mechanism, carpet casters (CS5) for carpet flooring. Chair has accent feature on back.

FINISHES:  Mesh	Frame Color:	Fog , FC13
	Nylon Base Color:	Black Nylon, BC1
FABRIC: 	Mesh Color:	Navy, MC8
	Accent Color:	Navy, LA15
	Y Support Color:	Fog, YCC03
	Mfg:	SitOnIt
	Pattern:	Pop
	Color:	Navy
	Width:	54"
	Repeat:	n/a
	Contents:	100% post-consumer recycled polyester
	Abr. Res.:	200,000 double rubs
Finish:	Water repellent	
Fabric Qty:	Verify fabric quantity with pattern repeat.	
Note:	<i>Fabric Must Comply with PROP 65.</i>	



NOTE: All images are for reference only. Refer to product specifications for actual requirements

ITEM NO: C9

QTY: 2

ITEM: Guest Chair, Arms

LOCATION: Manager 123

MANUFACTURER: SitOnIt Seating

MODEL NUMBER: Focus Guest Chair
5652-B1-A130-G5-MC8-FG2-AC3

DESCRIPTION: 24.5"W x 26"D x 34"H x 18"SH
Metal 4-leg arm chair with upholstered seat and mesh back with multi-surface glides (G5).

FINISHES:



Mesh

Leg Finish: Silver

Mesh Color: Navy, MC8

FABRIC:



Mfg: SitOnIt
Pattern: Pop
Color: Navy
Width: 54"
Repeat: n/a
Contents: 100% post-consumer recycled polyester
Abr. Res.: 200,000 double rubs
Finish: Water repellent
Fabric Qty: Verify fabric quantity with pattern repeat.
Note: ***Fabric Must Comply with PROP 65.***



NOTE: All images are for reference only. Refer to product specifications for actual requirements

ITEM NO: C10

QTY: 1

ITEM: Task Chair, Arms

LOCATION: AV Studio 110

MANUFACTURER: KI

MODEL NUMBER: Limelite Armless Task Chair
LL5211-NFR-PGR-GR-BBL

DESCRIPTION: 28"W x 28"D x 32.25" - 37.25"H x 16.5" - 21.5"SH
Armless poly shell task chair with upholstered seat pad, height adjustable lever on molded plastic 5-star base and dual casters.

FINISHES:



Poly

FABRIC:

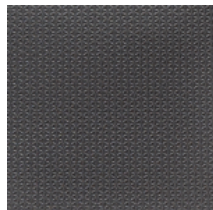

Base Color:	Black, BBL
Frame Color:	Blue Grey, GR
Poly Shell Color:	Blue Grey, PGR
Mfg:	Momentum Textiles
Pattern:	Silica Triad
Color:	Char 09203115
Width:	54"
Repeat:	.125"V, .25"H
Contents:	100% Silicone
Abr. Res.:	200,000 double rubs
Finish:	N/A
Fabric Qty:	Verify Fabric Quantity
Note:	<i>Fabric Must Comply with PROP 65.</i>



NOTE: All images are for reference only. Refer to product specifications for actual requirements

ITEM NO: C11

QTY: 2

ITEM: Study Stool Armless

LOCATION: Adult 109

MANUFACTURER: Leland International

MODEL NUMBER: Amadeus Sled Base Stool
AMCS-PO-OX-ST-S

DO NOT INSTALL GLIDES ON STOOLS AT TIME OF MFG, PROVIDE TO OWNER.

DESCRIPTION: 20.5"W x 21.5"D x 38.5"H x 26"SH
Polypropylene shell seat and powder coated metal sled base, no standard glides installed on stools. Provide glides to owner for future installation.

FINISHES: Leg Finish: Sterling (ST)

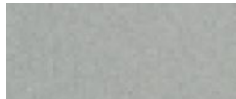

Metal

Shell Color: Oxford (OX)



Poly



NOTE: All images are for reference only. Refer to product specifications for actual requirements

ITEM NO: CC1

QTY: 2

ITEM: Chair Cart

LOCATION: Storage 108

MANUFACTURER: SitOnIt Seating

MODEL NUMBER: Rowdy Stacking Chair Cart
92S CART

DESCRIPTION: 31"D x 26" W x 16"H
Polypropylene shell stacking cart, stacks 40 high on the cart.



NOTE: All images are for reference only. Refer to product specifications for actual requirements

ITEM NO:	D1
QTY:	1
ITEM:	Security Desk
LOCATION:	Adult 109
MANUFACTURER:	Enwork
MODEL NUMBER:	Zori Teacher Desk XCYTDLL54-002SNX-PDAL2NS-PDGR-PDGR
DESCRIPTION:	24"D x 54"W x 29"H Plastic laminate fixed height desk with 16" wide lefthand lockable box/ file cabinet, steel front panel, standard foot with levelers (N), convenience power (M) and grommet (L) in top over pedestal unit. Provide convenience power and grommet in worksurface top and cable grippers under worksurface.
FINISHES:	Laminate Top: Formica, White Drops 8824-58 (X) PVC Edge: Classic White Laminate Base: Wilsonart, Kensington Maple 10776-60 (X) Paint Color: Silver (S) Power: Axil, PDAL2NS, 2 Power, 1 USB A+C and convenience outlet with 10' power cord. Finish silver with black receptacles. Provide (2) cable grippers PDGR under worksurface for added cable management.





Laminate Top



Laminate Base



NOTE: All images are for reference only. Refer to product specifications for actual requirements

ITEM NO:	L1		
QTY:	4		
ITEM:	Adult Lounge Chair		
LOCATION:	Adult 109		
MANUFACTURER:	JSI		
MODEL NUMBER:	Arwyn Lounge Chair AW6011-CO-COM-PBC-MFASL-NAC-NPU		
DESCRIPTION:	34"W x 29.5"D x 29.25"H x 16.25"SH Fully upholstered lounge chair with cleanout and metal legs in powder coated finish.		
FINISH:	Arctic Silver, ASL		
FABRIC:			
			
	Mfg:	Designtex	
	Pattern:	Linnen	
	Color:	Stone 3921-804	
	Width:	54"	
	Repeat:	n/a	
	Contents:	100% Polyurethane	
	Abr. Res.:	500,000 Double Rubs	
	Finish:	Advanced Protective Topcoat	
	Fabric Qty:	Verify Fabric Quantity	
	Note:	<i>Fabric Must Comply with PROP 65..</i>	

NOTE: PROVIDE MUSLIN BACKING MATERIAL IF REQUIRED TO PREVENT PUCKERING AND SLIPPAGE. VERIFY WITH MANUFACTURER.



NOTE: All images are for reference only. Refer to product specifications for actual requirements

ITEM NO:	L2a		
QTY:	4		
ITEM:	Lounge Chair		
LOCATION:	Adult 109		
MANUFACTURER:	Arcadia		
MODEL NUMBER:	Nios Sled Base Lounge Chair 2551-0535		
DESCRIPTION:	33"W x 31.5"D x 32"H x 16.75"SH Fully upholstered lounge chair with powder coated metal sled base. Chrome accent feature between seat and back.		
FINISH:	Metal:	Metallic Silver, 0535	
FABRIC:	Mfg:	Momentum	
	Pattern:	Zipped	
	Color:	Cress 09175923	
	Width:	54"	
	Repeat:	19-1/2"V, 17-5/8"H	
	Contents:	100% Polyurethane / PVC Free	
	Abr. Res:	100,000 Double Rubs	
	Finish:	N/A	
	Fabric Qty:	Verify Fabric Quantity	
	Note:	<i>Fabric Must Comply with PROP 65.</i>	

NOTE: PROVIDE MUSLIN BACKING MATERIAL IF REQUIRED TO PREVENT PUCKERING AND SLIPPAGE. VERIFY WITH MANUFACTURER.



NOTE: All images are for reference only. Refer to product specifications for actual requirements

ITEM NO:	L2b		
QTY:	4		
ITEM:	Lounge Chair		
LOCATION:	Quiet Reading 120		
MANUFACTURER:	Arcadia		
MODEL NUMBER:	Nios Sled Base Lounge Chair 2551-0535		
DESCRIPTION:	33"W x 31.5"D x 32"H x 16.75"SH Fully upholstered lounge chair with powder coated metal sled base. Chrome accent feature between seat and back.		
FINISH:	Metal:	Metallic Silver, 0535	
FABRIC:	Mfg:	Momentum	
	Pattern:	Zipped	
	Color:	Splash 09175956	
	Width:	54"	
	Repeat:	19-1/2"V, 17-5/8"H	
	Contents:	100% Polyurethane / PVC Free	
	Abr. Res:	100,000 Double Rubs	
	Finish:	N/A	
	Fabric Qty:	Verify Fabric Quantity	
	Note:	<i>Fabric Must Comply with PROP 65.</i>	

NOTE: PROVIDE MUSLIN BACKING MATERIAL IF REQUIRED TO PREVENT PUCKERING AND SLIPPAGE. VERIFY WITH MANUFACTURER.



NOTE: All images are for reference only. Refer to product specifications for actual requirements

ITEM NO:	L2c		
QTY:	2		
ITEM:	Lounge Chair		
LOCATION:	AV Studio 110		
MANUFACTURER:	Arcadia		
MODEL NUMBER:	Nios Sled Base Lounge Chair 2551-0535		
DESCRIPTION:	33"W x 31.5"D x 32"H x 16.75"SH Fully upholstered lounge chair with powder coated metal sled base. Chrome accent feature between seat and back.		
FINISH:	Metal:	Metallic Silver, 0535	
FABRIC:	Mfg:	Justin David Textiles	
	Pattern:	Annendale	
	Color:	Admiral	
	Width:	54"	
	Repeat:	22.61"H x 14.22"V	
	Contents:	100% Phthalate Free Vinyl	
	Abr. Res:	250,000 Double Rubs	
	Finish:	Graffiti-Free Ink & Stain Resistance	
	Fabric Qty:	Verify Fabric Quantity	
	Note:	<i>Fabric Must Comply with PROP 65.</i>	

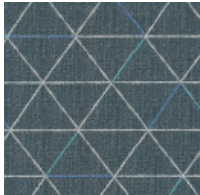

NOTE: PROVIDE MUSLIN BACKING MATERIAL IF REQUIRED TO PREVENT PUCKERING AND SLIPPAGE. VERIFY WITH MANUFACTURER.



NOTE: All images are for reference only. Refer to product specifications for actual requirements

ITEM NO:	L3		
QTY:	4		
ITEM:	Lounge Chair		
LOCATION:	Teen 112		
MANUFACTURER:	Bernhardt Design		
MODEL NUMBER:	Mitt Lounge Chair with Handle 5720		
DESCRIPTION:	33.5"W x 33.5"D x 32"H x 16.5"SH Mobile fully upholstered lounge chair on weight activated self-locking casters, with pull on back.		
FABRIC:	Mfg:	ArcCom	
	Pattern:	Engrave AC-64-027	
	Color:	Amethyst #18	
	Width:	54"	
	Repeat:	N/A	
	Contents:	99% Polycarbonate Polyurethane, 5% Silicone Face 100% Polyester Back	
	Abr. Res.:	300,000 Double Rubs	
	Finish:	Write Out Ink Resistant	
	Fabric Qty:	Verify Fabric Quantity	
	Note:	<i>Fabric Must Comply with PROP 65.</i>	



NOTE: PROVIDE MUSLIN BACKING MATERIAL IF REQUIRED TO PREVENT PUCKERING AND SLIPPAGE. VERIFY WITH MANUFACTURER.



NOTE: All images are for reference only. Refer to product specifications for actual requirements

ITEM NO: L4

QTY: 2

ITEM: Child Size Lounge Chair

LOCATION: Children's 116

MANUFACTURER: Arcadia

MODEL NUMBER: Leaflette Lounge Chair - Child Size
3770-0535

DESCRIPTION: 28.25"W x 21.5"D x 24.75"H x 15"SH
Child size lounge chair fully upholstered with metal legs.

METAL FINISH: Metallic Silver, 0535

FABRIC:

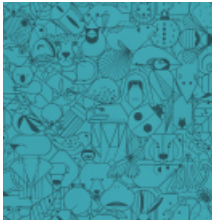

Mfg: Designtex
Pattern: Beguiled By The Wild
Color: Parakeet 3043-405
Width: 54"
Repeat: 10.25"V, 10.25"H
Contents: 100% Polyurethane
Abr. Res.: 1,000,000 double rubs
Finish: Silicone
Fabric Qty: Verify fabric quantity with pattern repeat.
Note: ***Fabric Must Comply with PROP 65.***

NOTE: PROVIDE MUSLIN BACKING
MATERIAL IF REQUIRED TO PREVENT
PUCKERING AND SLIPPAGE. VERIFY
WITH MANUFACTURER.



NOTE: All images are for reference only. Refer to product specifications for actual requirements

ITEM NO: L5

QTY: 1

ITEM: Lounge Chair 1/2

LOCATION: Children's 116

MANUFACTURER: Spec Furniture

MODEL NUMBER: Tailor Bariatric Single Seat with Arms
9101G-Silver

DESCRIPTION: 36.5"W x 29"D x 33"H x 18"SH
Fully upholstered lounge chair with arms, 1" gap between seat and arm
and wall saver metal frame.

METAL FINISH: Silver

FABRIC:



Mfg: Pallas Textiles
Pattern: Arc
Color: Grove 27.327.043
Width: 54"
Repeat: 18.25"V, 27.25"H
Contents: 100% Silicone
Abr. Res.: 500,000 double rubs
Finish: Sta-Kleen
Fabric Qty: Verify Fabric Quantity with Pattern repeat
Note: ***Fabric Must Comply with PROP 65.***



NOTE: All images are for reference only. Refer to product specifications for actual requirements

ITEM NO:	L6		
QTY:	1		
ITEM:	Lounge Chair		
LOCATION:	Children's 116		
MANUFACTURER:	Spec Furniture		
MODEL NUMBER:	Tailor Single Seat with Arms 9101M-Silver		
DESCRIPTION:	29.5"W x 29"D x 33"H x 18"SH Fully upholstered lounge chair with arms, 1" gap between seat and arm and wall saver metal frame.		
METAL FINISH:	Silver		
FABRIC:	Mfg:	Designtex	
	Pattern:	Gale	
	Color:	Canopy 3573-501	
	Width:	54"	
	Repeat:	N/A	
	Contents:	100% Vinyl	
	Abr. Res.:	100,000 double rubs	
	Finish:	Advanced Protective Topcoat	
	Fabric Qty:	Verify Fabric Quantity	
	Note:	<i>Fabric Must Comply with PROP 65.</i>	



NOTE: All images are for reference only. Refer to product specifications for actual requirements

ITEM NO:	LT1
QTY:	1
ITEM:	Lectern
LOCATION:	Meeting Rm 106
MANUFACTURER:	Enwork
MODEL NUMBER:	Zori Height Adjustable Lectern CYL1PC-SB5
DESCRIPTION:	26"D x 28"W x 30.5"-48.5"H Base cabinet is 24"D x 20"W x 24"H Pneumatic height adjustable lectern on casters and locking laminate cabinet.

FINISHES:  Laminate	Caster Color:	Black (B)
	Laminate:	Formica, Pale Brushstroke 6997-58 (5)
	Paint Color:	Silver (S)



NOTE: All images are for reference only. Refer to product specifications for actual requirements

P: Denotes power in table

ITEM NO: OT1P

QTY: 1

ITEM: Coffee Table, Power

LOCATION: Adult 109

MANUFACTURER: Spec Furniture

MODEL NUMBER: Drum Coffee Table
D3616-CUBE-SE-KP-COVC2P2U-S

DESCRIPTION: 36"W x 36"D x 16"H
Square coffee table with laminate top and 2" recessed kickplate in brushed aluminum finish. Power centered in top.

FINISHES: Kickplate: Formica, Brushed Aluminum M2022

Laminate: Wilsonart, Kensington Maple, 10776-60

Power: Cove with 2 Power, 2 USB (COVC2P2U-S), Finish: Silver



Laminate



Power Unit



NOTE: All images are for reference only. Refer to product specifications for actual requirements

P: Denotes power in table

ITEM NO: OT2P

QTY: 2

ITEM: Coffee Table, Power

LOCATION: Adult 109, Quiet Reading 120

MANUFACTURER: Spec Furniture

MODEL NUMBER: Drum Coffee Table
36D16-DRUM-SE-KP-COVC2P2U-S

DESCRIPTION: 36"Dia x 16"H
Round coffee table with laminate top and 2" recessed kickplate in brushed aluminum finish. Power centered in top.

FINISHES: Kickplate: Formica, Brushed Aluminum M2022

Laminate: Wilsonart, Kensington Maple, 10776-60

Power: Cove with 2 Power, 2 USB (COVC2P2U-S), Finish: Silver



Laminate



Power Unit



NOTE: All images are for reference only. Refer to product specifications for actual requirements

ITEM NO: OT3

QTY: 2

ITEM: End Table

LOCATION: Adult 109

MANUFACTURER: Spec Furniture

MODEL NUMBER: Drum End Table
D2420-CUBE-SE-KP

DESCRIPTION: 24"W x 24"D x 20"H
Square end table with laminate top and 2" recessed kickplate in brushed aluminum finish.

FINISHES: Kickplate: Formica, Brushed Aluminum M2022



Laminate

Laminate: Wilsonart, Kensington Maple, 10776-60



NOTE: All images are for reference only. Refer to product specifications for actual requirements

ITEM NO: OT4

QTY: 2

ITEM: End Table

LOCATION: AV Studio 110, Children's 116

MANUFACTURER: Arcadia

MODEL NUMBER: Betwixt End Table
2300-1920-0535

DESCRIPTION: 19"Dia x 20"H
Round end table with laminate top, wood edge and metal rod base with felt glides.

FINISHES: Base: Metallic Silver, 0535



Laminate



Base

Laminate: Nevamar, Clear Maple WM8340



NOTE: All images are for reference only. Refer to product specifications for actual requirements

P: Denotes power in table

ITEM NO: OT5P

QTY: 1

ITEM: Coffee Table, Power

LOCATION: Teen 112

MANUFACTURER: Media Technologies

MODEL NUMBER: Full Time Ottable Jr Height Table
FTDTJ-36-ADUF-1P2U-72-SILVER

DESCRIPTION: 36"Dia x 16"H
Round fully upholstered ottoman with laminate top, pvc edge and black ABS self leveling glides. Power unit centered in top.

FABRIC:

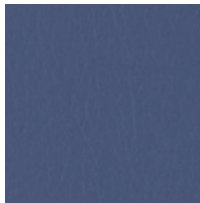

Mfg: CF Stinson
Pattern: Lara LRA89
Color: Champion
Width: 54"
Repeat: n/a
Contents: 100% Non-Phthalate Vinyl
Abr. Res.: 1,300,000 double rubs
Finish: Advanced Soil & Stain Resistant Topcoat, Ink Resistant
Fabric Qty: Verify fabric quantity with pattern repeat.
Note: ***Fabric Must Comply with PROP 65.***



Laminate Top



PVC Edge

Laminate: Wilsonart, Satin Stainless, 4830K-18

PVC Edge: Fog C600257

Power: Duet with 1 Power, 2 USB (ADUF-1P2U), 72" Cord, Finish: Silver



Power



Shown with metal legs

NOTE: All images are for reference only. Refer to product specifications for actual requirements

ITEM NO:	PWR1
QTY:	1
ITEM:	Mobile Power Unit
LOCATION:	Teen 112
MANUFACTURER:	OFS
MODEL NUMBER:	Isle G2 Series Power Hub PS-96S
DESCRIPTION:	18"Dia x 25.5"H Powered charging station. (12) 3-prong receptacles, (3) USB and (3) USB-C ports. 108" power cord.
FINISHES:	Metal: Silver



NOTE: All images are for reference only. Refer to product specifications for actual requirements





ITEM NO: R1
QTY: 1
ITEM: Area Rug
LOCATION: Children's 116
MANUFACTURER: HABA Pro by Gressco
MODEL NUMBER: Rainbow Pebbles Rug
1157158
DESCRIPTION: 98.5" Dia. x .5" Thk.
Sculptural rug.

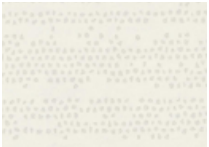

NOTE: All images are for reference only. Refer to product specifications for actual requirements
P: Denotes power in table

ITEM NO:	SC1
QTY:	2
ITEM:	Gaming Storage Cabinet
LOCATION:	Teen Area 112
MANUFACTURER:	Media Technologies
MODEL NUMBER:	Rubix Cupboard Storage CS3636-24-MB-TT-C-P1-CASTERS-H3P1A-A612GU

DESCRIPTION: 24"D x 36"W x 36"H
Plastic laminate double door storage cabinet with locks (custom), laminate top, pvc edge and two adjustable shelf and four heavy duty locking casters on powder coated steel frame. Include grommet in backside of cabinet to access wall power. Provide venting on sides of cabinet (custom).

FINISHES:	Metal: Silver 809
	Cabinet: Formica, White Drops 8824-58
Metal	Cabinet PVC: Generic White CP100033
	Top: Wilsonart, Satin Stainless 4830K-18
Cabinet	Edge Style: C
	Edge Color: Fog C600257
Top	Pulls/Locks: Pulls: P1, Nickel, H3 Hinge
	Accessories: A612GU Black Oval grommet in backside of cabinet.
Top Edge	Venting on sides of cabinet.
	
Grommet	

PROVIDE SHOP DRAWINGS FOR APPROVAL



NOTE: All images are for reference only. Refer to product specifications for actual requirements

ITEM NO: SC2

QTY: 2

ITEM: Tall Storage Cabinet

LOCATION: Meeting Room 106

MANUFACTURER: National Office Furniture

MODEL NUMBER: Waveworks Tall Storage
WWN3680VSHL-KRS-KS1S-818-818

DESCRIPTION: 36"W x 24"D x 80"H
Plastic laminate locking (KRS-KS1S) double door storage cabinet with 2 fixed and 3 adjustable shelves.

FINISHES: Laminate: Crisp Linen, 818

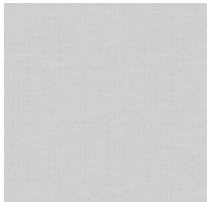

NOTE: All images are for reference only. Refer to product specifications for actual requirements

P: Denotes power in table

ITEM NO: SP1P

QTY: 1

ITEM: Study Pod

LOCATION: Teen 112

MANUFACTURER: MooreCo

MODEL NUMBER: Double Privacy Pod
SG.DPP.UPP.793648.P-7909-7909-COM

DESCRIPTION: Double privacy pod with built-in plastic laminate worksurface and side table with pvc edge and power module.

METAL FEET: Platinum

LAMINATE: Wilsonart, Fusion Maple, 7909

EDGE: Wilsonart, Fusion Maple, 7909



Seat:

Mfg: CF Stinson

Pattern: Lara

Color: Champion LRA89

Width: 54"

Repeat: n/a

Contents: 100% Non-Phthalate Vinyl

Abr. Res.: 1,300,000 double rubs

Finish: Advanced Soil & Stain Resistant Topcoat, Ink Resistant

Fabric Qty: Verify Fabric Quantity

Note: ***Fabric Must Comply with PROP 65.***

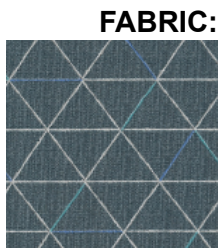

Surround:

Mfg: Justin David Textiles

Pattern: Annendale

Color: Admiral

Width: 54"

Repeat: 22.61"H x 14.22"V

Contents: 100% Phthalate Free Vinyl

Abr. Res.: 250,000 Double Rubs

Finish: Graffiti-Free Ink & Stain Resistance

Fabric Qty: Verify Fabric Quantity

Note: ***Fabric Must Comply with PROP 65.***



Laminate:



NOTE: All images are for reference only. Refer to product specifications for actual requirements

P: Denotes power in table

ITEM NO:	T1P
QTY:	2
ITEM:	Study Table, 4 Person, Pwr
LOCATION:	Adult 109
MANUFACTURER:	Enwork
MODEL NUMBER:	Impression Square Table CR4242AKA-LPP2NS-LPP2NS-PDAL2NS-LPCMS-LPCMS-PDGR
DESCRIPTION:	42"W x 42"D x 29"H Square table with laminate top, vinyl edge, four straight metal legs with standard glides. Include PDAL2NS power with coordinating electrical cutout in center (K) and two Impression cable management covers on legs, one universal cable gripper under worksurface.
FINISHES:	Leg: Silver (S) Top: Formica Chelsea Maple 9238-58(A) Edge Style: 3MM Edge Band (A) Edge Color: Matching edge band Formica, Chelsea Maple Power: PDAL2NS : Axil, Corded, 2 Power/1 Charging USB A + C, 10' power cord with 1 extra plug on bottom (Qty: 1) FINISH: Silver with black receptacles (S) PDGR - Universal Cable Gripper, 5 openings (Black) (Qty: 1) LPCMS: Impression Cable Management Cover (Qty: 2)



Metal



Laminate



Edge



Power Module



Cable Grippers



NOTE: All images are for reference only. Refer to product specifications for actual requirements

P: Denotes power in table

ITEM NO: T2P

QTY: 2

ITEM: Study Table, 4 Person, Pwr

LOCATION: Adult 109

MANUFACTURER: Enwork

MODEL NUMBER: Impression Rectangle Fixed Table
CR3060AKA-LPP2NS-LPP2NS-PDAL2NS-PDGR-PDGR-LPCMS-LPCMS

DESCRIPTION: 30"D x 60"W x 29"H
Rectangular table with laminate top, vinyl edge, four straight metal legs. Include PDAL2NS power with coordinating electrical cutout in center (K), two Impression cable management covers on legs, two universal cable grippers under worksurface.

FINISHES:



Metal



Laminate



Edge



Power Module



Cable Grippers

Leg: Silver (S)

Top: Formica Chelsea Maple 9238-58(A)

Edge Style: 3MM Edge Band (A)

Edge Color: Matching edge band Formica, Chelsea Maple

Power: PDAL2NS : Axil, Corded, 2 Power/1 Charging USB A + C,
10' power cord with 1 extra plug on bottom (Qty: 1)
FINISH: Silver with black receptacles (S)
PDGR - Universal Cable Gripper, 5 openings (Black) (Qty: 2)
LPCMS: Impression Cable Management Cover (Qty: 2)



NOTE: All images are for reference only. Refer to product specifications for actual requirements

P: Denotes power in table

ITEM NO: T3P

QTY: 3

ITEM: Study Table, 4 Person, Pwr

LOCATION: Adult 109, Study A 111, Study B 155

MANUFACTURER: Enwork

MODEL NUMBER: Impression Rectangle Fixed Table
CR3672AKA-LPP2NS-LPP2NS-PDAL2NS-PDGR-PDGR-LPCMS-LPCMS

DESCRIPTION: 36"D x 72"W x 29"H
Rectangular table with laminate top, vinyl edge, four straight metal legs. Include PDAL2NS power with coordinating electrical cutout in center (K), two Impression cable management covers on legs, two universal cable grippers under worksurface.

FINISHES:



Metal



Laminate



Edge



Power Module



Cable Grippers

Leg: Silver (S)

Top: Formica Chelsea Maple 9238-58 (A)

Edge Style: 3MM Edge Band (A)

Edge Color: Matching edge band Formica, Chelsea Maple

Power: PDAL2NS : Axil, Corded, 2 Power/1 Charging USB A + C, 10' power cord with 1 extra plug on bottom (QTY: 1)
FINISH: Silver with black receptacles (S)
PDGR - Universal Cable Gripper, 5 openings (Black) (Qty: 2)
LPCMS: Impression Cable Management Cover (Qty: 2)



NOTE: All images are for reference only. Refer to product specifications for actual requirements

P: Denotes power in table

ITEM NO:	T4P
QTY:	2
ITEM:	Computer Table, 4 Person, Pwr
LOCATION:	Adult 109
MANUFACTURER:	Enwork
MODEL NUMBER:	Impression Rectangle Fixed Table w/ Acrylic Screen CR4884AAX-LPP2NS-LPP2NS-LPP2NS-LPCMS-LPCMS-PDAL2NS-PDAL2NS-PDGR-PDGR-XFLPA84-004

DESCRIPTION: 48"D x 84"W x 29"H
Rectangle table with laminate top, vinyl edge and six straight metal legs. Include two PDAL2S power modules with coordinating electrical cutout in center back to back on each side of privacy screen, two Impression cable management covers on legs, two universal cable grippers under worksurface. Provide Clamp Frosted Acrylic Privacy Screen.

FINISHES:



Metal



Laminate



Edge

Leg: Silver (S)
Top: Formica Chelsea Maple 9238-58 (A)
Edge Style: 3MM Edge Band (A)
Edge Color: Matching edge band Formica, Chelsea Maple
Power: PDAL2NS : Axil, Corded, 2 Power/1 Charging USB A + C, 10' power cord with 1 extra plug on bottom (Qty: 2)
FINISH: Silver with black receptacles (S)
PDGR - Universal Cable Gripper, 5 openings (Black) (Qty: 2)
LPCMS: Impression Cable Management Cover (Qty: 2)

Screens: XFLPA84-004 Clamp Frosted Acrylic Privacy Screen (84"W x 13"H)

PROVIDE SHOP DRAWINGS FOR APPROVAL



Power Module

POWER GROMMET

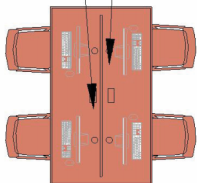

Cable Grippers



Acrylic Screen

NOTE: All images are for reference only. Refer to product specifications for actual requirements

P: Denotes power in table

ITEM NO: T5P

QTY: 1

ITEM: Height Adjustable Table, 2 Person, Pwr

LOCATION: Adult 109

MANUFACTURER: Nevins

MODEL NUMBER: Pax Pneumatic Adjustable Height Table
SQ3636APX1X49085-LL06-PD-BC03- Formica Chelsea Maple 9238-58
CV2270A-SG-PLS

DESCRIPTION: 36"D x 36"W x 26" - 43.7"H
Square table with laminate top and self-edge, powder coated pneumatic height adjustable X-base. Predrill top for base. Provide Cove power module with two power, two USB charging ports, two convenience outlets and 108" cord. Plastic legway vertical wire manager. Wire manager to be cut to fit on fixed portion of column base.

FINISHES: Leg: Satin Chrome, BC03



Laminate Top



Metal

Top: Formica Chelsea Maple 9238-58

Edge Style: Self Edge, LL06

Accessories: CV2270A-S: Cove power module with 2 power, 1 USB-A, 1 USB-C, 2 Convenience outlets and 108" power cord, color to be Silver.

PLS: Plastic legway vertical wire management with hinged cover, field cut to fit on fixed portion of column base, color to be Silver.



Power



Shown with round top



Wire Mgmt

NOTE: All images are for reference only. Refer to product specifications for actual requirements

P: Denotes power in table

ITEM NO: T6P

QTY: 1

ITEM: Height Adjustable Table, 1 Person, Pwr

LOCATION: Adult 109

MANUFACTURER: Enwork

MODEL NUMBER: Proxi Electric C-Leg Table
Top: CR2448AABG-PDSPTC
Base: PR22S-PRCMG

DESCRIPTION: 24"D x 48"W x 23.88" - 49.75"H
Rectangle table with laminate top and vinyl edges, powder coated electric height adjustable base. Include grommet in center rear of table (G), Supreme desktop power module (PDSPTC) and wire management to floor (PRCMG).

FINISHES: Leg: Silver (S)



Laminate Top



Metal

Top: Formica Chelsea Maple 9238-58(A)

Edge Style: 3MM Edge Band (A)

Edge Color: Matching edge band Formica, Chelsea Maple (A)

Power: Supreme Power Module, white w/ grey trim, PDSPTC. (2) outlets, (2) USB-A and (1) USB-C, phone wireless charging and 5' cord.



Power



Wire Mgmt

NOTE: All images are for reference only. Refer to product specifications for actual requirements

ITEM NO: T7

QTY: 2

ITEM: Self Check Table

LOCATION: Adult 109, Children's 116

MANUFACTURER: Enwork

MODEL NUMBER: Impression Square Fixed Table
CR2424ANA-XXLPP2NS-XXLPP2NS (Custom Size)

DESCRIPTION: 24"D x 24"W x 32"H
Square table with laminate top, vinyl edge, and four straight custom height metal legs.

FINISHES: Leg: Silver (S)



Metal

Top: Formica Chelsea Maple 9238-58(A)



Laminate

Edge Style: 3MM Edge Band (A)
Edge Color: Matching edge band Formica, Chelsea Maple



Edge



NOTE: All images are for reference only. Refer to product specifications for actual requirements

ITEM NO: T8

QTY: 1

ITEM: Dining Table, Half Round

LOCATION: Staff Break 127

MANUFACTURER: Enwork

MODEL NUMBER: Impression Half Round Fixed Table
HR3060A6-LDRT1AS

DESCRIPTION: 30"D x 60"Dia x 29"H Base: 18" x 28"
Half round table with laminate top, vinyl edge, rectangle base with levelers.

FINISHES: Leg: Silver (S)



Metal

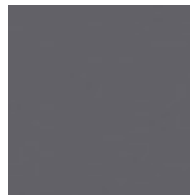

Laminate



Edge

Top: Formica Storm 912-58 (6)

Edge Style: 3MM Edge Band (A)

Edge Color: Matching edge band Formica Storm 912-58 (6)

PROVIDE SHOP DRAWINGS FOR APPROVAL



NOTE: All images are for reference only. Refer to product specifications for actual requirements

P: Denotes power in table

ITEM NO:	T9 / T9P
QTY:	T9: 16 T9P: 6
ITEM:	Flip/Nest Table
LOCATION:	Meeting Rm 106, AV Studio 110
MANUFACTURER:	Enwork
MODEL NUMBER:	Zori - Flip/Nest Table T9: CYRS2460A-SNBNN5 T9P: CYRS2460A-SZBNU5 PDAL2NS-PDGR-PDGR
DESCRIPTION:	24"d x 60"w x 29"h Rectangle flip/nest training table with laminate top, pvc edge and standard casters (N) in black (B) finish. T9P: Include PDAL2S power with coordinating electrical cutout in top center rear (U), cable grippers for underside wire management and two routing hole legs (Z).
FINISHES:	Leg: Silver (S) Top: Formica, Pale Brushstroke 6997-58 (5) Edge Style: 3MM Edge Band (A) Edge Color: Pale Brushstroke (5) Power: PDAL2NS : Axil, Corded, 2 Power/1 Charging USB A + C, 10' power cord with 1 extra plug on bottom (QTY: 1) FINISH: Silver with black receptacles (S) PDGR - Universal Cable Gripper, 5 openings (Black) (Qty: 2)



Laminate Top
& Edge Band

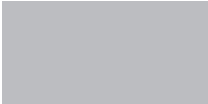

Metal



Shown with power



NOTE: All images are for reference only. Refer to product specifications for actual requirements

P: Denotes power in table

ITEM NO: T10

QTY: 2

ITEM: Flip/Nest Height Adjustable Table

LOCATION: Meeting Rm 106

MANUFACTURER: KI

MODEL NUMBER: Pirouette - Flip/Nest Pneumatic Adjustable Height Table
PPNR2460-74P-NNN-NMP-ELG-FORMICA, PALE BRUSHTROKE
6997-58-SX-4EC

DESCRIPTION: 24"D x 60"W x 29" - 44"H
Rectangle flip/nest training table with laminate top, pvc edge, pneumatic height adjustable base with four black casters with silver hub, 2 locking.

FINISHES:

Leg: Starlight Silver Metallic (SX)

Top: Formica, Pale Brushstroke 6997-58

Edge Style: PVC Edge Band (74P)
Edge Color: Light Tone (ELG)

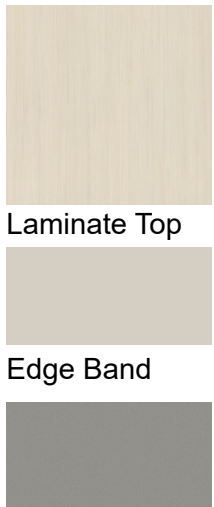

Laminate Top

Edge Band

Metal



NOTE: All images are for reference only. Refer to product specifications for actual requirements

ITEM NO: T11a / T11b

QTY: T11a: 1
T11b: 1

ITEM: Study Table

LOCATION: Children's 116

MANUFACTURER: Enwork

MODEL NUMBER: Zori Round Table
T11a: R42ANA-CYSSL4NS
T11b: R42ANA-CYS24L4NS

DESCRIPTION: T11a: 42"Dia x 29"H
T11b: 42"Dia x 24"H
Round table with laminate top, pvc edge and four powder coated metal legs.

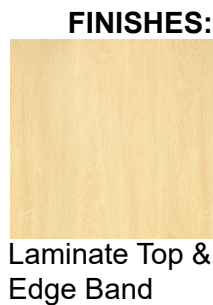

Leg: Silver (S)

Top: Formica, Chelsea Maple 9238-58 (A)

Edge Style: 3MM Edge (A)
Edge Color: Chelsea Maple 9238-58



Shown as Rounded Square

NOTE: All images are for reference only. Refer to product specifications for actual requirements
P: Denotes power in table

ITEM NO: T12P

QTY: 2

ITEM: Craft Table, Pwr

LOCATION: Teen Area 112

MANUFACTURER: KI

MODEL NUMBER: Ruckus Work Table
RCWT485436CDR-74P-WPC2-P2-BH-PH-LKM-EKM-FPH-S5-KA-SCL-L109

DESCRIPTION: 48"D x 54"W x 35.75"H / 30"D x 36"W Storage Cabinet
Double face rectangle work table with laminate top, pvc edge, metal storage cabinet with locking doors and one adjustable shelf, four chrome book bag hooks and four heavy duty rubber casters, two locking. Include under surface Dean power module with two power and two USB-A/C ports, two modules per unit, Cool Grey (P2) and wire management. All units to be keyed alike (L109).

FINISHES:



Metal



Laminate



Edge



Power

Base & Purple Haze (PH)

Doors:

Top: Kensington Maple (LKM)

Edge Style: 74P

Edge Color: Kensington Maple (EKM)

Pulls/Locks: Pulls: Beveled Satin Chrome (S5), Locks: Satin Chrome SCL

Power: Dean undersurface mounted power module with two power and two USB-A/C ports, two modules per unit and wire management, Cool Grey (P2), 10' cord.



NOTE: All images are for reference only. Refer to product specifications for actual requirements

P: Denotes power in table

ITEM NO:	T13P
QTY:	3
ITEM:	Maker Height Adjustable Flip/Nest Table, Power
LOCATION:	Maker 115
MANUFACTURER:	3Branch
MODEL NUMBER:	Maker Flex Height Adjustable Flip/Nest Table MF-7236-NEST-ADJT-BBK-CAS

DESCRIPTION: 72”w x 36”d x 27” - 41”h
Rectangle crank height adjustable fliptop nesting table, top in solid maple butcher block and powder coated steel T-legs with locking casters. Removable hand crank. Install power module on the downside of the table, away from the latch in a location that avoids any hardware. Provide magnetic vertical wire management down leg.

FINISHES:



Top



Metal

Metal:	Platinum Metallic
Accessories:	Byrne Dean under mount power module with 2 power and 1 USB-A+C and 20" power cord, color to be Storm. Magnetic wire management channel.

PROVIDE SHOP DRAWINGS FOR APPROVAL



Power



Furniture Information List:

Company: 3Branch
Contact: Joe Frueh
Phone Number: 312.952.5436
Email: joe@3branch.com

Company: Arcadia
Contact: Russell Bielefeld
Phone Number: 330.726.6974
Email: russellbielefeld@msn.com

Company: Bernhardt Design
Contact: Lisa Barton
Phone Number: 330.719.4314
Email: lisa@kenaltieroassociates.com

Company: Encore
Contact: Russell Bielefeld
Phone Number: 330.726.6974
Email: russellbielefeld@msn.com

Company: Enwork
Contact: Carrie Stary
Phone Number: 216.312.4389
Email: Carrie@blgreps.com

Company: HABA by Gressco
Contact: Teri Burich
Phone Number: 440.662.4317
Email: Teri@danbinford.com

Company: JSI
Contact: Carrie Stary
Phone Number: 216.312.4389
Email: Carrie@blgreps.com

Company: KI
Contact: Robynn Spong
Phone Number: 216.401.7044
Email: robynn.spong@ki.com

Company: Lakeshore Learning
Contact: Customer Service
Phone Number: 800.428.4414
Email: lakeshore@lakeshorelearning.com

Company: Leland International
Contact: Natasha Catlin
Phone Number: 440.222.8279
Email: ncatlin@kma.bz

Company: Media Technologies
Contact: Tracey Corbo
Phone Number: 440.949.9604
Email: tracey@timoneilassociates.com

Company: MooreCo.
Contact: Shawn Nichols
Phone Number: 1.800.749.2258
Email: snichols@mooreco.com

Company: National Office Furniture
Contact: Annette Camarati
Phone Number: 216.870.2025
Email: Annette.Camarati@KimballInternational.com

Company: Nevins
Contact: Teri Burich
Phone Number: 440.662.4317
Email: Teri@danbinford.com

Company: OFS
Contact: Noah Collon
Phone Number: 812.639.3359
Email: noah@davisgroup.org

Company: SitOnIt Seating
Contact: Carrie Stary
Phone Number: 216.312.4389
Email: Carrie@blgreps.com

Company: Spec Furniture
Contact: Trevor Cooke
Phone Number: 614.778.9019
Email: trevor@dotsoncooke.com

Company:
Contact:
Phone Number:
Email:

Fabric Information List:

Company: ArcCom
Contact: Collette Gallagher
Phone Number: 440.865.9509
Email: cgallagher@arc-com.com

Company: CF Stinson
Contact: Tracey Corbo
Phone Number: 440.949.9604
Email: tracey@timoneilassociates.com

Company: Designtex
Contact: Jackie Kubilus
Phone Number: 330.701.4894
Email: jkubilus@designtex.com

Company: Justin David Textiles
Contact: Rocco Tallarita
Phone Number: 917.929.2426
Email: rocco@justindavid.com

Company: Momentum Textiles
Contact: Courtney Bell
Phone Number: 216.337.8404
Email: cbell@momtex.com

Company: Pallas Textiles
Contact: Robynn Spong
Phone Number: 216.401.7044
Email: robyn.spong@ki.com

Company:
Contact:
Phone Number:
Email:

Company:
Contact:
Phone Number:
Email:

Company:
Contact:
Phone Number:
Email:

Fabric Information List:

Company:
Contact:
Phone Number:
Email:

Company:
Contact:
Phone Number:
Email:

Company:
Contact:
Phone Number:
Email:

Company:
Contact:
Phone Number:
Email:

Company:
Contact:
Phone Number:
Email:

Company:
Contact:
Phone Number:
Email:

Company:
Contact:
Phone Number:
Email:

Company:
Contact:
Phone Number:
Email:

Company:
Contact:
Phone Number:
Email:

FURNITURE GENERAL NOTES

- 1 ALL FURNITURE INDICATED BY SYMBOL IS PROVIDED, DELIVERED AND INSTALLED BY FURNITURE CONTRACTOR.
- 2 REFER TO PROJECT MANUAL FOR FURNITURE INFORMATION AND QUANTITIES.
- 3 METAL SHELVING SHOWN IS DETAILED ON A11.02

FURNITURE PLAN LEGEND

- FURNITURE
- FURNITURE PROVIDED UNDER SEPARATE SCOPE
- EXISTING FURNITURE TO BE REUSED
- INDICATES FURNITURE LIST ITEM FOR THIS DRAWING ONLY. FURNITURE FOR REFERENCE ONLY AND NOT IN CONTRACT.
- FLOOR BOX LOCATION
- POWER/DATA STUB LOCATION

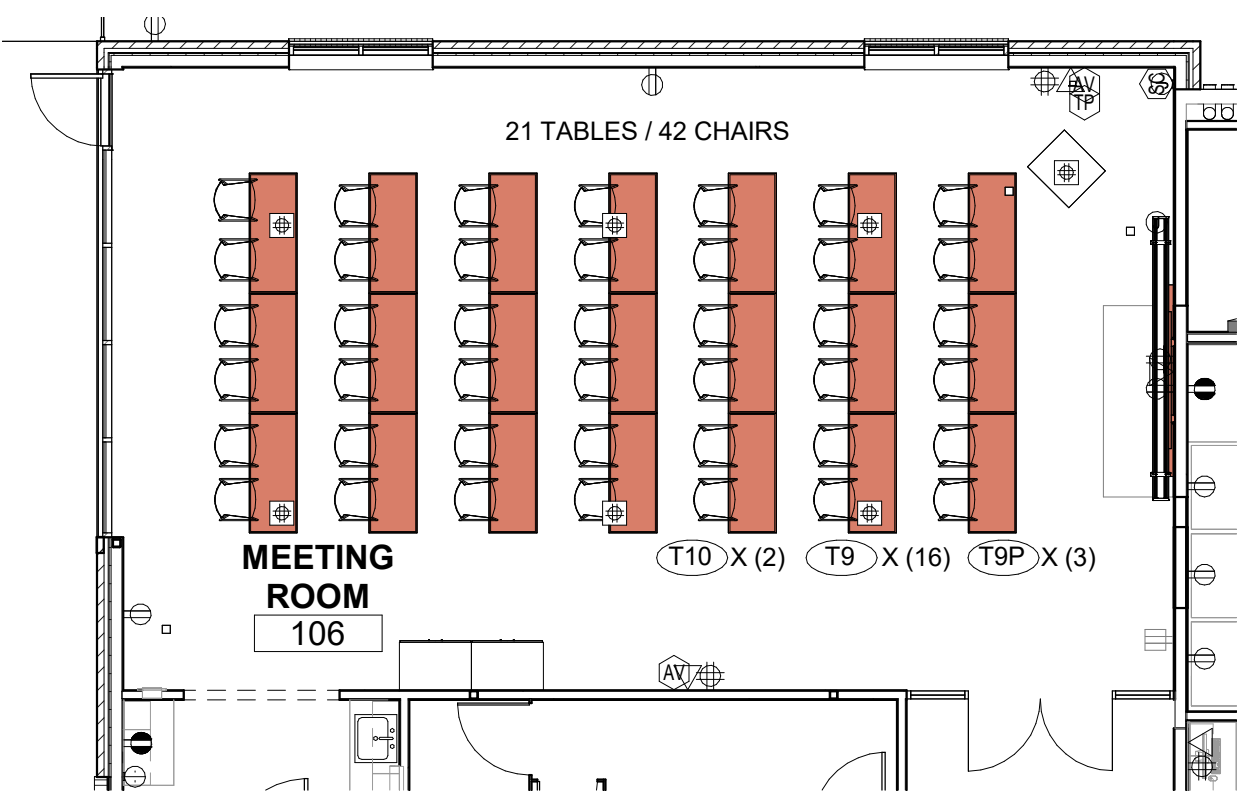

2 MEETING ROOM TABLE LAYOUT
1/8" = 1'-0"

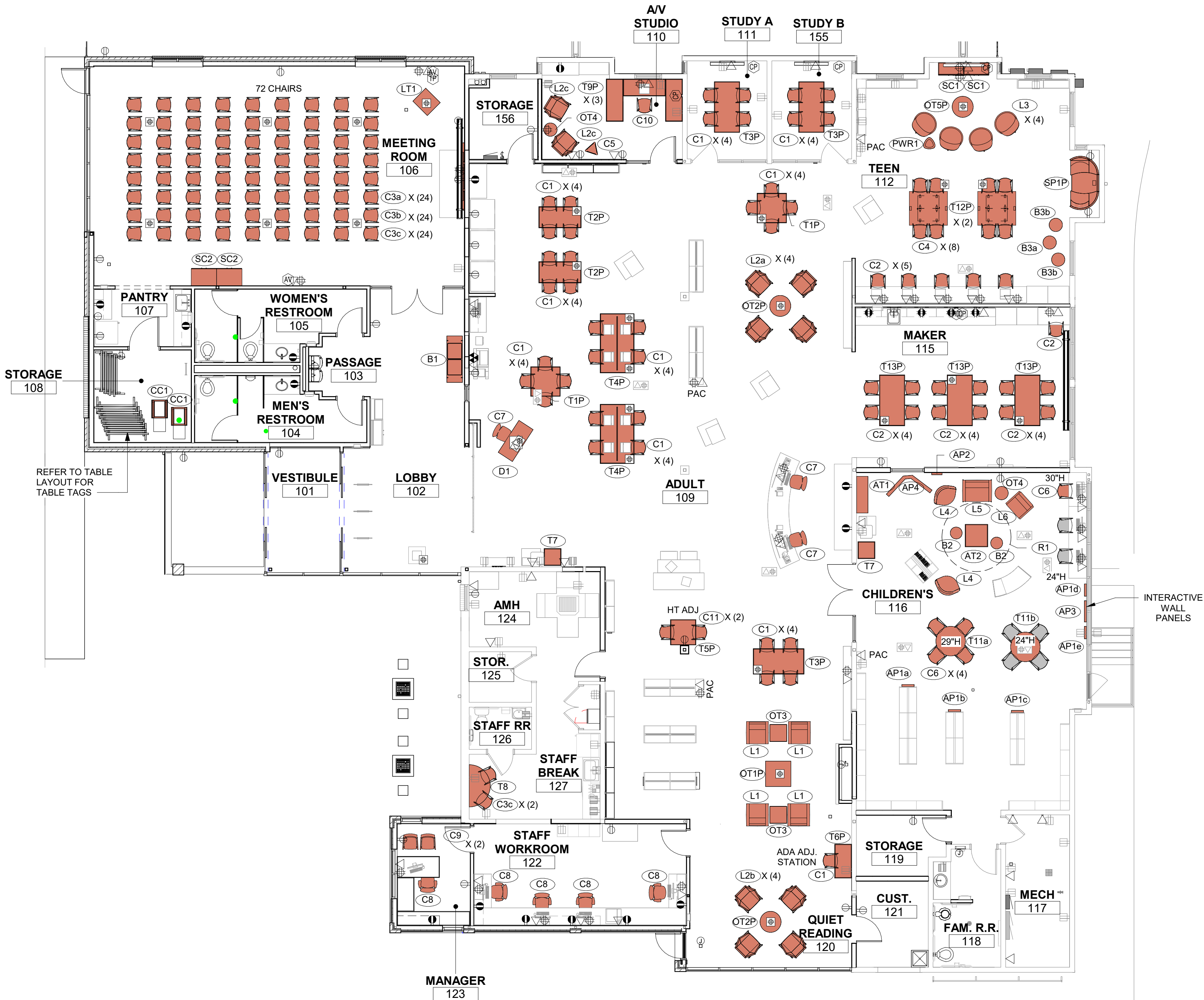

1 FURNITURE PLAN
1/8" = 1'-0"

RENOVATION AND ADDITION TO
PUEBLO CITY-COUNTY LIBRARY DISTRICT
LUCERO BRANCH LIBRARY
1315 E 7TH STREET, PUEBLO, CO 81001

DATE:
12/19/2024

PROJECT NO:
22010

SCALE:

FURNITURE
PLAN

F1.00

HBM
ARCHITECTURE
INTERIOR DESIGN
HBM Architects, LLC
1382 W. Ninth Street, Suite 300
Cleveland, Ohio 44113
PH: 216.241.1100

NOT FOR CONSTRUCTION

