



PUEBLO CITY-COUNTY LIBRARY DISTRICT
 Barkman Library - Pueblo, CO
 Loose Furniture

PROJECT FFE SUMMARY - PROPOSAL RECOMMENDATION

3/7/2024

Revision: 03/15/2024

| SUMMARY | BUDGET | ACTUAL |
|-------------------------------|------------------|---------------------|
| METAL SHELVING | \$75,000 | \$58,540.00 |
| FURNITURE - BASE BID | \$109,000 | \$125,765.78 |
| TOTAL PROJECT FF+E | \$184,000 | \$184,305.78 |
| <i>Difference Over Budget</i> | | <i>-\$305.78</i> |

| LOOSE FURNISHINGS BY MANUFACTURER RECOMMENDED - 5 DEALERS | | LEAD TIME | LOWEST DEALER | |
|--|--|------------|----------------------|---------------------|
| 1 | 3Branch | 12 Weeks | Contract Furnishings | \$12,572.94 |
| 2 | Arcadia | 8-10 Weeks | Contract Furnishings | \$9,882.81 |
| 3 | EKO | 12 Weeks | Working Spaces | \$3,088.05 |
| 4 | Enwork | 7-8 Weeks | Merchants & Co | \$32,214.23 |
| 5 | Freshcoast by Leland | 6-8 Weeks | Contract Furnishings | \$926.22 |
| 6 | Gressco / HABA | 2 Weeks | Contract Furnishings | \$662.59 |
| 7 | JSI | 8 Weeks | Contract Furnishings | \$6,359.86 |
| 8 | KI | 11 Weeks | OS Office | \$3,723.62 |
| 9 | Kimball | 4 Weeks | | |
| 9 | SitOnIt Seating (Kimball Substitution) | | Contract Furnishings | \$5,327.00 |
| 10 | Landscape Forms | 10 Weeks | Contract Furnishings | \$7,161.52 |
| 11 | Leland International | 6-8 Weeks | Contract Furnishings | \$6,286.34 |
| 12 | Mediatechnologies | 11 Weeks | OS Office | \$7,465.72 |
| 13 | Nevins | 8-10 Weeks | Contract Furnishings | \$1,671.43 |
| 14 | Sit On It Seating | 4-6 Weeks | Contract Furnishings | \$15,966.05 |
| 15 | Spec Furniture | 8-10 Weeks | Contract Furnishings | \$6,334.26 |
| 16 | Haworth (Staff Furniture) 5% Price Increase Off List Price on 4/1/24 | 8 Weeks | Merchants & Co | \$6,123.14 |
| Furniture Total | | | | \$125,765.78 |

METAL SHELVING BY MANUFACTURER

Metal Shelving - Libratech

LOWEST DEALER

Libra-Tech

\$58,540.00

FURNITURE & SHELVING TOTAL (BASE BID)

\$184,305.78

Dealer Totals (Base Bid)

| | |
|---------------------------|---------------------|
| Contract Furnishings | \$73,151.02 |
| OS Office | \$11,189.34 |
| Merchants & Co | \$38,337.37 |
| Working Spaces | <u>\$3,088.05</u> |
| Dealer Grand Total | \$125,765.78 |

PROJECT MANUAL

Furniture

PUEBLO CITY-COUNTY LIBRARY DISTRICT BARKMAN LIBRARY

1300 JERRY MURPHY ROAD
PUEBLO, COLORADO 81001

ISSUED FOR PRICING

FEBRUARY 22, 2024

Addendum 1 - MARCH 1, 2024



HBM ARCHITECTS, LLC
1382 WEST NINTH STREET, SUITE 300
CLEVELAND, OHIO 44113

T: 216.241.1100 F: 216.241.1101

INDEX TO THE PROJECT MANUAL

INDEX TO THE PROJECT MANUAL

PROPOSAL REQUIREMENTS

Instructions for Submitting Proposals

Proposal Pricing Form

SPECIFICATIONS

DIVISION 12 FURNISHINGS

Section 12 60 00 Furnishings

DRAWINGS

F1.00 - Level 1 - Furniture Plan

1.0 SUBMISSION OF PROPOSALS

A. All proposals shall be on the form provided with these instructions. The Contractor shall deliver its Proposal with all required documentation via email to Brooke Breiner at bbreiner@hbmarchitects.com and Tiffany Poje at tpoje@hbmarchitects.com or deliver one hard copy to the office of HBM Architects, 1382 West 9th Street, Suite 300, Cleveland, OH 44113 **on or before March 7, 2024 at 3:00 p.m. CT**. For questions, contact Brooke Breiner or Tiffany Poje at (216)-241-1100 or email at bbreiner@hbmarchitects.com or tpoje@hbmarchitects.com.

B. The Owner is exempt from all sales, excise and transportation taxes. Any taxes other than these, which are applicable, are to be paid by each respective Contractor. The owner will furnish Tax Exemption Certificates to the selected contractor(s) upon request.

2.0 EXAMINATION OF DRAWINGS, SPECIFICATIONS AND SITE OF WORK

A. Before submitting a Proposal, each Contractor shall carefully examine all Drawings, read the Specifications, Addenda, and all other Contract Documents, and visit the site of the Work. Each Vendor shall fully inform himself prior to bidding as to all existing conditions and limitations under which the Work is to be performed and he shall include in his Proposal a sum to cover all costs of all items necessary to perform the Work as set forth in the Contract Documents. No allowance will be made because of lack of such examination or knowledge.

3.0 INTERPRETATION OF CONTRACT DOCUMENTS

A. If any Vendor is in doubt as to the true meaning of any part of the Contract Documents or finds discrepancies in or omissions from any part of the Contract Documents, he may submit to the Architect a written request for interpretation thereof not later than four days before proposals will be opened. The person submitting the request shall be responsible for its prompt delivery. For questions contact Brooke Breiner or Tiffany Poje at (216)-241-1100 or email at bbreiner@hbmarchitects.com or tpoje@hbmarchitects.com

B. Any interpretation or correction of the Contract Documents will be made only by Addendum and will be emailed to each Vendor. The Owner will not be responsible for any other explanations or interpretations of the Contract Documents.

C. Discrepancies: In case of discrepancies between plans and specifications, the higher quantity and quality shall prevail.

4.0 STANDARDS - SUBSTITUTIONS

A. Proposals must be based on the products specified.

B. Refer to Pricing Form for Conditions of Substitution requirements.

5.0 WITHDRAWAL OF PROPOSALS

- A. No Vendor shall modify, withdraw or cancel his proposal or any part thereof within sixty (60) days after the time designated for the submittal date.

6.0 AWARD OR REJECTION OF PROPOSALS

- A. The Owner reserves the right to accept or reject any or all proposals, accept components of proposals, and to waive any informalities or irregularities.
- B. Acceptance of the proposal of any vendor shall not be binding upon the Owner until a written agreement stipulating all provisions of the work to be performed has been executed by both the Owner and the Vendor.
- C. The Owner reserves the right to selectively award contract or multiple contracts based on individual or groups of manufacturers.

7.0 EXECUTION OF AGREEMENT

- A. The Owner will issue a purchase order for all furniture.

8.0 SCHEDULE

***NOTE: Dealer shall notify designer if finish selections result in a delay of installation. Reselections may be considered in order to maintain schedule.**

- A. FURNITURE INSTALLATION: The Agreement will stipulate that the Work, **shall begin furniture installation the week of July 15, 2024** and substantially completed no later than 5 business days after established installation date based on current construction schedule. Vendor is responsible for coordinating installation dates with H.W. Houston Construction, Steve Vasquez @ Office 719.377.1915.
- B. The date of substantial completion is the date certified by the Owner's Representative when construction is sufficiently complete, in accordance with the contract documents, that the Owner may occupy or use the work for the use for which it is intended.
- C. Should the Vendor fail to substantially complete the work by the substantial completion date, he shall be deemed to be in default of this contract and the Owner shall be at liberty to immediately thereafter have the work completed and to deduct from monies owed the Vendor all costs incurred in the completion of the work.

END OF SECTION

PROPOSAL PRICING FORM

Submitted by:

_____, Date _____, 2024
(Company Name)

PROPOSAL:

Pursuant to and in compliance with the Contract Documents for the supply of Furnishings for the Pueblo City-County District Library - Barkman Branch, the undersigned Vendor, having carefully examined the Contract Documents and Addendum Number(s) _____, the site and all conditions affecting the Work, the undersigned hereby bids and agrees to furnish all labor, materials, transportation, equipment and services necessary to complete all work within the time stated and in strict accordance with the Contract Documents, for the following sum of money:

1.0 FURNISHINGS:

Vendor shall list separately the cost for each specified manufacturer; where a cost is provided for a manufacturer, all specified items from said manufacturer must be included in the bid price. All vendors are encouraged to provide pricing for as much of the furniture package as they can purchase. All furniture pricing may be per purchasing contract or competitively bid. Manufacturer price shall be for the quantity and products specified. Vendor's total pricing shall include all delivery, installation, profit, overhead, and incidental items required for a complete installation.

| MANUFACTURER | TOTAL PRICE (DELIVERED AND INSTALLED) | LEAD TIME |
|--|---------------------------------------|-----------|
| 3Branch | | |
| Arcadia | | |
| Bernhardt Design | | |
| Enwork | | |
| Freshcoast by Leland | | |
| Gressco by HABA | | |
| JSI | | |
| KI | | |
| Kimball | | |
| Landscape Forms | | |
| Leland International | | |
| Mediatechnologies | | |
| Nevins | | |
| SitOnIt Seating | | |
| Spec Furniture | | |
| TOTAL Base Bid Proposed Pricing | | |

2.0 UNIT PRICE LIST:

Vendor shall provide unit costs that are applicable should the owner elect to add or delete specific items. This form is for specified items only, not for substitutions. Unit costs for substitutions shall be provided in Section 3.0 Conditions of Substitutions of Proposal Pricing Form. Vendor shall verify quantity between plans and specifications and notify Architect of any discrepancies.

| ITEM NO. | ITEM | QTY. | UNIT PRICE | DELIVERY/INSTALL PRICE PER UNIT | TOTAL PRICE-ALL UNITS |
|---------------------|----------------------------|------|------------|---------------------------------|-----------------------|
| AP1 | Children Activity Panel | 1 | | | |
| AP2 | Children Activity Panel | 1 | | | |
| B1 | Bench | 1 | | | |
| B2 | Ottoman | 2 | | | |
| B3 | Ottoman | 1 | | | |
| B4 | Ottoman | 2 | | | |
| C1 | Study Chair, Armless | 24 | | | |
| C2 | Chair | 12 | | | |
| C3a, C3b, C3c | Stack Chair | 72 | | | |
| C4 | Stool | 4 | | | |
| C5 | Children's Study Chair, Lg | 3 | | | |
| C6 | Children's Study Chair, Sm | 6 | | | |
| C7 | Task Chair, Armless | 3 | | | |
| C8 | Task Chair, Arms | 4 | | | |
| C9 | Guest Chair, Arms | 2 | | | |
| C10 | Study Stool Armless | 2 | | | |
| CC1 | Chair Cart | 2 | | | |
| L1 | Adult Lounge Chair | 4 | | | |
| L2 | Adult Lounge Chair | 4 | | | |
| L3 | Lounge Chair | 4 | | | |
| L4 | Lounge Chair | 2 | | | |
| L5 | Child Size Lounge Chair | 2 | | | |
| L6 | Lounge Chair 1/2 | 1 | | | |
| L7 | Lounge Chair | 1 | | | |
| LT1 | Lectern | 1 | | | |

| ITEM NO. | ITEM | QTY. | UNIT PRICE | DELIVERY/INSTALL PRICE PER UNIT | TOTAL PRICE-ALL UNITS |
|----------|--|------|------------|---------------------------------|-----------------------|
| OT1P | Coffee Table, Power | 2 | | | |
| OT2 | End Table | 2 | | | |
| OT3 | End Table | 2 | | | |
| OT4P | Coffee Table, Power | 1 | | | |
| OT5P | Coffee Table, Power | 1 | | | |
| SC1 | Gaming Storage Cabinet | 1 | | | |
| T1P | Study Table, 2 Person, Pwr | 1 | | | |
| T2P | Study Table, 4 Person, Pwr | 2 | | | |
| T3P | Study Table, 4 Person, Pwr | 2 | | | |
| T4P | Computer Table, 6 Person, Pwr | 1 | | | |
| T5P | Computer Table, 4 Person, Pwr | 1 | | | |
| T6 | Self Check Table | 1 | | | |
| T7 | Dining Table, Half Round | 1 | | | |
| T8 | Flip/Nest Table | 16 | | | |
| T8P | Flip/Nest Table, Power | 4 | | | |
| T9 | Study Table | 1 | | | |
| T10P | Craft Table, Pwr | 1 | | | |
| T11P | Maker Height Adj. Flip/Nest Table, Power | 2 | | | |
| T12 | Mobile Storage Table | 1 | | | |
| T13 | Outdoor Table - 3 Person | 1 | | | |
| T14 | Outdoor Table - 4 Person | 1 | | | |
| T15 | Flip/Nest Height Adjustable Table | 1 | | | |
| T16P | Study Table, Height Adjustable, Pwr | 1 | | | |
| | | | | | |
| | | | | | |
| | | | | | |
| | | | | | |
| | | | | | |

3.0 CONDITIONS OF SUBSTITUTION:

- A. Submit Base bids based upon the materials and equipment specified.
- a. The owner reserves the right to determine what is equal and acceptable in its sole discretion.
Any proposed substitution(s) must meet or exceed the specifications set forth in this section.
- B. List proposed substitutions below, together with the sum to be added to or deducted from the amount of the Base bid. The amount to be added or deducted shall include all related required changes resulting from the substitution.
- C. Furnish complete specifications and descriptions of all substitutions in accordance with schedule provided in Proposal Pricing Form. For new or infrequently used materials, equipment or processes, a history of use shall be submitted together with all documented failures or problems.
- D. After the Contract is awarded, no further substitutions will be permitted.

| ITEM NO. | PROPOSED SUBSTITUTION | ADD | DEDUCT | LEAD TIME |
|----------|-----------------------|-----|--------|-----------|
| | | | | |
| | | | | |
| | | | | |
| | | | | |
| | | | | |

4.0 SCHEDULE

- A. Tentative proposed schedule including milestone dates and duration times, complete table as required. Owner reserves the right to amend schedule as necessary.

| TASK | DURATION | DATE |
|--|----------|--------------------------|
| Cutoff date and time for Questions | | Feb 29, 2024, 12:00pm CT |
| Issue of final Addendum | | Mar. 1, 2024, 3:00pm CT |
| Proposal Submission Deadline | | Mar. 7, 2024, 3:00pm CT |
| Notice of Award / Owner Purchase Order to follow | | April 4, 2024 |
| Order Entry | | |
| Shop Drawing/Submittal Review | | |
| Manufacturing Lead Times / Shipping | | |
| Installation Target Date (Week of) | | July 15, 2024 |
| Substantial Completion Target Date | | |

5.0 ACCEPTANCE:

- A. The undersigned understands that the Owner reserves the right to reject any or all proposals.
- B. The Owner reserves the right to selectively award contracts to more than one contractor based upon individual or groups of manufacturers.
- C. **The undersigned agrees that his proposal may be accepted any time prior to sixty (60) days after the closing date and will not be withdrawn prior to that date.**

DATE _____

PROPOSER / COMPANY _____

BY _____

TITLE _____

SIGNATURE _____

Official Address:

Telephone: (____)

FAX: (____)

E-mail:

Where Incorporated:

Federal I.D. Number: _____

PART 1 GENERAL

1.1 DESCRIPTION

- A. Work Included:
1. Furnishings required for this work are indicated on the Drawings and are itemized in this section of the Specifications.
 2. All fabrics specified are part of this contract and supplied by Vendor.
 3. Vendor must include and coordinate all furniture assembly, delivery(ies) and incidental items required for a complete installation.

1.2 QUALITY ASSURANCE:

- A. Manufacturer's and Installer's Qualifications
1. The manufacturer and installer of Work of this Section shall have 5 years minimum proven experience in such Work and shall have satisfactorily completed 3 jobs of similar size and type within the last 5 years.
 2. All furniture must comply with CA 117.
 3. ***All fabric must comply with Prop 65.***

1.3 SUBMITTALS:

- A. Submittals
1. Installer's Certification of Qualifications.
 2. Itemized List: Itemized list of all furniture showing complete description of each item of furniture including model numbers.
 3. Complete Manufacturer's literature, technical data and installation instructions for each type of furniture.
 4. Samples of all materials for verification purposes: Submit samples of each type, color, finish, pattern and texture required, showing full range of variations.
 5. Submit furniture plans verifying locations of all items.
 6. Submit all warranties
- B. All submittals must be received by the Architect with-in 10 business days after execution of purchase order from Owner, and before any materials of this Section are delivered to the job site.

1.4 SUBSTITUTIONS

- A. Substitutions may be submitted for products specified.
1. The Owner reserves the right to determine what is equal and acceptable in its sole discretion. Any proposed substitution(s) must meet or exceed the specifications set forth in this section.
 2. Refer to Pricing Form for Conditions of Substitution requirements.

1.5 FIELD MEASUREMENTS

- A. Assume responsibility to make field measurements to assure furniture can be moved to installation location.

1.6 PRODUCT HANDLING

- A. Protection: Use all means necessary to protect the work of this Section before, during and after installation and to protect the installed work and materials of all other trades.
- B. Replacement:
In the event of damage, immediately make all repairs and replacement necessary subject to the approval of the Architect and at no additional expense to the Owner. In the event that rejected furniture cannot be replaced before occupancy and use of the building, the rejected items shall be allowed to remain in use until replaced at no expense to the owner.

1.7 STORAGE OF FURNITURE

- A. No additional costs shall be approved for storing furnishings in order to meet the installation date set by the owner's representative.

1.8 WARRANTY

- A. Dealer shall provide a minimum one year warranty along with any extended manufacturer's warranties.
- B. Manufacturer Warranties: Include all manufacturer warranties with submittals for each manufacturer and / or item.

1.9 DELIVERIES

- A. No direct shipment or "drop shipment" of goods will be received by the Owner. All items shall be delivered and installed by vendor. Vendor/Installer can arrange to meet the truck and unload all furniture.
- B. All cartons and trash incidental to the furnishings shall be removed from the job site by the Vendor each day. No debris shall accumulate.
- C. All furnishings shall be arranged in their final position as soon as it is agreed that the areas are ready for receipt of furniture.
- D. Vendor is responsible for plugging in all powered furniture into appropriate receptacles and complete wire management installation to conceal associated cords and wires.
- E. Before installation, the Owner and Vendor shall make inspection of the route from the staging area to the final location of the furniture, itemizing all areas unfinished or damaged and still in need of Work by other Contractors.
- F. After installation of furniture a final inspection shall be made by the Owner and Vendor, following receipt in writing of notification that the installation is completed. If inspection reveals any damage due to the installation of the furniture, the damage shall be repaired by the vendor at no expense to the owner.

END OF SECTION

ITEM NO: AP1**QTY:** 1**ITEM:** Activity Panels**LOCATION:** Children's 106**MANUFACTURER:** Gressco**MODEL NUMBER:** 20-FLM-001 Flowers & Bees Panel

DESCRIPTION: 20"w x 1.5"d x 20"h
Maple melamine framed panel. Mounting hardware included.
Bees, flower and butterflies are moved about the board with attached magnetic wands. Includes 24 match-up pieces with easy to clean safety glass.

Refer to elevation below for mounting height.

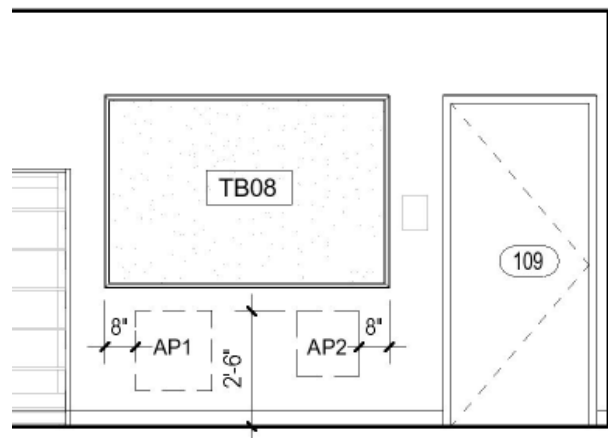

ITEM NO: AP2**QTY:** 1 set**ITEM:** Activity Panels**LOCATION:** Children's 106**MANUFACTURER:** HABA**MODEL NUMBER:** 1023139001 Sensory Learning Wall Labyrinth Sensory Activity Panel
057592 Sensory Learning Wall Standard Mirror Panel

DESCRIPTION: 16"w x 2.75"d x 17"h
Solid Beech wood panel. Wall mounting hardware NOT included.
Panel with 8 colored buttons that move freely throughout the labyrinth.
The purpose is to match the 16 combinations that are on 2 small rotating cubes to left side of board.

Refer to elevation below for mounting height.

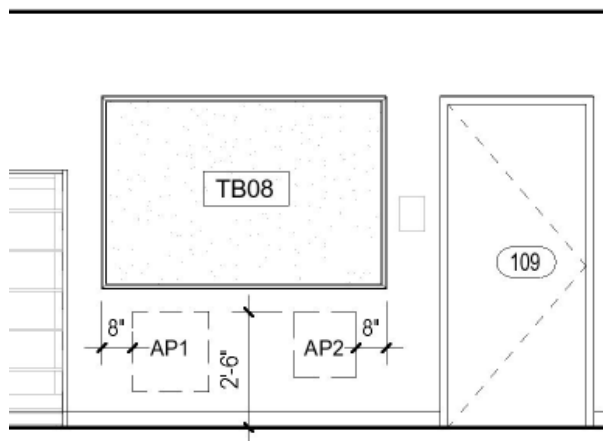
FINISHES: Solid Beech Wood

NOTE: All images are for reference only. Refer to product specifications for actual requirements

ITEM NO. B1

QTY: 1

ITEM: Bench

LOCATION: Entry Lobby 101

MANUFACTURER: Arcadia

MODEL NUMBER: Radiant Two Seat Bench
7102

DESCRIPTION: 66"w x 22"d x 17.5"H
Maple two seat bench with upholstered seat pads and powder coated metal legs.

WOOD: Caramel Maple #21

FABRIC:



Mfg: Designtex
Pattern: Silicone Element
Color: Jam 3919-601
Width: 55"
Repeat: N/A
Contents: 100% Silicone
Abr. Res.: 200,000 double rubs
Finish: N/A
Fabric Qty: Verify Fabric Quantity
Note: ***Fabric Must Comply with PROP 65.***

NOTE: PROVIDE MUSLIN BACKING MATERIAL IF
REQUIRED TO PREVENT PUCKERING AND SLIP-
PAGE. VERIFY WITH MANUFACTURER.

METAL: Metallic Silver #90



NOTE: All images are for reference only. Refer to product specifications for actual requirements

| | |
|---------------|---|
| ITEM NO: | B2 |
| QTY: | 2 |
| ITEM: | Ottoman |
| LOCATION: | Children's 106 |
| MANUFACTURER: | Mediatechnologies |
| MODEL NUMBER: | Blox Cylinder Ottoman CBLOX-17-17 |
| DESCRIPTION: | 17”dia. x 17”H Fully upholstered ottoman. Black coil zipper on cover which can be removed. |

| | | |
|--|-------------|--|
| FABRIC:  | Mfg: | Designtex |
| | Pattern: | Gale |
| | Color: | Canopy 3573-501 |
| | Width: | 54” |
| | Repeat: | N/A |
| | Contents: | 100% Vinyl |
| | Abr. Res.: | 100,000 double rubs |
| | Finish: | Advanced Protective Topcoat |
| | Fabric Qty: | Verify Fabric Quantity |
| | Note: | <i>Fabric Must Comply with PROP 65.</i> |
| NOTE: PROVIDE MUSLIN BACKING MATERIAL IF REQUIRED TO PREVENT PUCKERING AND SLIPPAGE. VERIFY WITH MANUFACTURER. | | |



NOTE: All images are for reference only. Refer to product specifications for actual requirements

| | |
|---------------|--|
| ITEM NO: | B3 |
| QTY: | 1 |
| ITEM: | Ottoman |
| LOCATION: | Children's 106 |
| MANUFACTURER: | Mediatechnologies |
| MODEL NUMBER: | Blox Cylinder Ottoman CBLOX-17-9 |
| DESCRIPTION: | 17”dia. x 9”H Fully upholstered ottoman. Black coil zipper on cover which can be removed. |

| | | |
|--|-------------|--|
| FABRIC:  | Mfg: | Momentum Textiles |
| | Pattern: | Endurance EPU |
| | Color: | Lapis 09202917 |
| | Width: | 54" |
| | Repeat: | n/a |
| | Contents: | 100% EPU Polyurethane |
| | Abr. Res.: | 1,000,000 double rubs |
| | Finish: | N/A |
| | Fabric Qty: | Verify fabric quantity |
| | Note: | <i>Fabric Must Comply with PROP 65.</i> |

NOTE: PROVIDE MUSLIN BACKING MATERIAL IF REQUIRED TO PREVENT PUCKERING AND SLIPPAGE. VERIFY WITH MANUFACTURER.



NOTE: All images are for reference only. Refer to product specifications for actual requirements

ITEM NO: B4

QTY: 2

ITEM: Ottoman

LOCATION: Teen 118

MANUFACTURER: Mediatechnologies

MODEL NUMBER: Blox Cylinder Ottoman
CBLOX-20-17

DESCRIPTION: 20"dia. x 17"H
Fully upholstered ottoman. Black coil zipper on cover which can be removed.

| | | |
|--|--|------------------------|
| FABRIC:  | Mfg: | Momentum Textiles |
| | Pattern: | Silica Triad |
| | Color: | Char 09203115 |
| | Width: | 54" |
| | Repeat: | .125"V, .25"H |
| | Contents: | 100% Silicone |
| | Abr. Res.: | 200,000 double rubs |
| | Finish: | N/A |
| | Fabric Qty: | Verify Fabric Quantity |
| Note: | <i>Fabric Must Comply with PROP 65.</i> | |

NOTE: PROVIDE MUSLIN BACKING MATERIAL IF REQUIRED TO PREVENT PUCKERING AND SLIPPAGE. VERIFY WITH MANUFACTURER.



NOTE: All images are for reference only. Refer to product specifications for actual requirements

ITEM NO. C1
QTY: 24

ITEM: Study Chair, Armless
LOCATION: Adult Area 107, Study 120, Study 121

MANUFACTURER: Leland International

MODEL NUMBER: Amadeus Sled Base Stack Chair
AMS-PO-OX-ST

**DO NOT INSTALL GLIDES ON CHAIRS AT TIME OF
MANUFACTURING, PROVIDE TO OWNER.**

DESCRIPTION: 21"w x 21.75"d x 31.75"h x 18"sh
Polypropylene shell chair with powder coated metal sled base, no
standard glides installed on chairs. Provide glides to owner for future
installation. Stacks 15 high on floor and 20 high on dolly.

FINISHES:

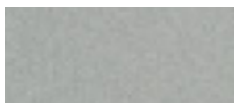

Metal



Poly

Leg Finish: Sterling (ST)

Shell Color: Oxford (OX)



NOTE: All images are for reference only. Refer to product specifications for actual requirements

ITEM NO. C2

QTY: 12

ITEM: Chair

LOCATION: Maker Zone 117

MANUFACTURER: SitOnIt Seating

MODEL NUMBER: Baja 4-Leg Chair
1171 FT1-FC2-BK4-PS-PB-AR0--CS6-SC5-AC

DESCRIPTION: 22.25"w x 21.5"d x 32.5"h x 18"sh
Armless polypropylene shell chair with standard back and 4-leg powder-coated metal base on hard floor and carpet casters (CS6).

FINISHES:

Leg Finish: Silver, FC2

Shell Color: Navy SC5

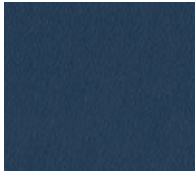

Poly



NOTE: All images are for reference only. Refer to product specifications for actual requirements

ITEM NO. C3a / C3b / C3c

QTY: 72
C3a: 24 / C3b: 23 / C3c: 25

ITEM: Stack Chair

LOCATION: Meeting Rm 104, Break Room 114

MANUFACTURER: SitOnIt Seating

MODEL NUMBER: Rowdy Stack Chair

C3a: 92 SC A0-CGRF-SC24-AC4

C3b: 92 SC A0-CGRF-SC5-AC4

C3c: 92 SC A0-CGRF-SC8-AC4

DESCRIPTION: 19.5"w x 22"d x 33"h x 17.5"sh
Polypropylene shell chair with wire rod sled base and clear glides with felt for resilient flooring. Stacks 40 high.

FINISHES:

Leg Finish: Chrome, FC15

Shell Color: C3a - Apple SC24
C3b - Navy SC5
C3c - Slate SC8



C3a - Poly

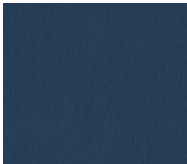

C3b - Poly



C3c - Poly



NOTE: All images are for reference only. Refer to product specifications for actual requirements

ITEM NO. C4

QTY: 4

ITEM: Stool

LOCATION: Teen 118

MANUFACTURER: SitOnIt Seating

MODEL NUMBER: Rio Stool, Counter Height
1051 FT1-S9-FC2-PS-A0-GL2-SC5-AC

DESCRIPTION: 21.2"w x 22.2"d x 40.35"h x 24.85"sh
Polypropylene shell stool with powdercoated metal legs. Performance multi-purpose glides for resilient flooring.

FINISHES:

Leg Finish: Silver, FC2

Shell Color: Navy SC5

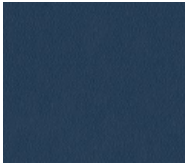

Poly



NOTE: All images are for reference only. Refer to product specifications for actual requirements



ITEM NO: C5

QTY: 3

ITEM: Children's Study Chair, Lg
LOCATION: Children's 106
MANUFACTURER: Leland International
MODEL NUMBER: Marquette Chair
MQS-A-1-15M-ST-S

DESCRIPTION: 19.75"w x 21"d x 34"h x 18.5"sh
Bentwood shell chair with arc shaped back and metal sled base, with poly glides.

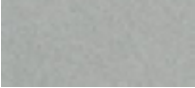
FINISHES:

| | | |
|---|--------------|-------------|
|  | Leg Finish: | Sterling ST |
|  | Shell Color: | Neutral 15M |

Metal

Wood



Shown with cutout

NOTE: All images are for reference only. Refer to product specifications for actual requirements



ITEM NO: C6

QTY: 6

ITEM: Children's Study Chair, Sm
LOCATION: Children's 106
MANUFACTURER: Freshcoast by Leland International
MODEL NUMBER: Little Marquette Chair
MQL-A-1-15M-ST-S

DESCRIPTION: 16"w x 19"d x 28"h x 15"sh
Child size bentwood shell chair with arc shaped back with metal sled base, with poly glides.

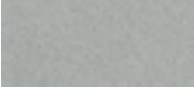
FINISHES:

| | | |
|---|--------------|-------------|
|  | Leg Finish: | Sterling ST |
|  | Shell Color: | Neutral 15M |

Metal

Wood



| | |
|---------------|---|
| ITEM NO: | C7 |
| QTY: | 3 |
| ITEM: | Task Chair, Armless |
| LOCATION: | Service Point 106 |
| MANUFACTURER: | SitOnIt Seating |
| MODEL NUMBER: | Focus 2.0 Highback Task Chair 1123 BK2 MB-Y/E3-FC13-YCC03-LA15-AR0-BT1-BC1-CH1-CS6-MESH MC8-FG2-KD |
| DESCRIPTION: | 26"w x 28.5"d x 38.8" - 42.6"h x 16.9" - 20.4"sh Armless mesh high back task chair with height adjustable upholstered seat, adjustable lumbar and enhanced synchro mechanism, hard floor and carpet casters (CS6) for carpet flooring. Chair has accent feature on back. |

| | | |
|--|---|---|
| FINISHES: | Frame Color: | Fog , FC13 |
|  | Nylon Base Color: | Black Nylon, BC1 |
| | Mesh Color: | Navy, MC8 |
| Mesh | Accent Color: | Navy, LA15 |
| FABRIC: | Y Support Color: | Fog, YCC03 |
| | Mfg: | SitOnIt |
| | Pattern: | Pop |
| | Color: | Navy |
| | Width: | 54" |
| | Repeat: | n/a |
| | Contents: | 100% post-consumer recycled polyester |
| | Abr. Res.: | 200,000 double rubs |
| | Finish: | Water repellent |
| | Fabric Qty: | Verify fabric quantity with pattern repeat. |
| Note: | Fabric Must Comply with PROP 65. | |



ITEM NO: C8

QTY: 4



ITEM: Task Chair, Arms

LOCATION: Manager 111, Work Room 112

MANUFACTURER: SitOnIt Seating

MODEL NUMBER: Focus 2.0 Highback Task Chair
1123 BK2 MB-Y/E3-FC13-YCC03-LA15-AR9-BT1-BC1-CH1-CS6-MC8-FG2-KD

DESCRIPTION: 28.5”w x 28.5”d x 38.8” - 42.6”h x 16.9” - 20.4”sh
Mesh high back task chair with height adjustable upholstered seat, fully adjustable arms, adjustable lumbar and enhanced synchro mechanism, hard floor and carpet casters (CS6) for carpet flooring. Chair has accent feature on back.

| | | |
|--|-------------------|---|
| <div>FINISHES:</div> <div></div> <div>Mesh</div> | Frame Color: | Fog , FC13 |
| | Nylon Base Color: | Black Nylon, BC1 |
| <div>FABRIC:</div> <div></div> | Mesh Color: | Navy, MC8 |
| | Accent Color: | Navy, LA15 |
| | Y Support Color: | Fog, YCC03 |
| | Mfg: | SitOnIt |
| | Pattern: | Pop |
| | Color: | Navy |
| | Width: | 54” |
| | Repeat: | n/a |
| | Contents: | 100% post-consumer recycled polyester |
| | Abr. Res.: | 200,000 double rubs |
| | Finish: | Water repellent |
| | Fabric Qty: | Verify fabric quantity with pattern repeat. |
| | Note: | Fabric Must Comply with PROP 65. |



ITEM NO: C9

QTY: 2

ITEM: Guest Chair, Arms

LOCATION: Manager 111

MANUFACTURER: SitOnIt Seating

MODEL NUMBER: Focus Guest Chair
5652-B1-A130-G5-MC8-FG2-AC3

DESCRIPTION: 24.5”w x 26”d x 34”h x 18”sh
Metal 4-leg arm chair with upholstered seat and mesh back with multi-surface glides (G5).

FINISHES:



Mesh

FABRIC:



Leg Finish: Silver

Mesh Color: Navy, MC8

Mfg: SitOnIt

Pattern: Pop

Color: Navy

Width: 54”

Repeat: n/a

Contents: 100% post-consumer recycled polyester

Abr. Res.: 200,000 double rubs

Finish: Water repellent

Fabric Qty: Verify fabric quantity with pattern repeat.

Note: **Fabric Must Comply with PROP 65.**



NOTE: All images are for reference only. Refer to product specifications for actual requirements

ITEM NO. C10
QTY: 2

ITEM: Study Stool Armless
LOCATION: Adult 107

MANUFACTURER: Leland International

MODEL NUMBER: Amadeus Sled Base Stool
AMCS-PO-OX-ST-S
DO NOT INSTALL GLIDES ON STOOLS AT TIME OF
MANUFACTURING, PROVIDE TO OWNER.

DESCRIPTION: 20.5”w x 21.5”d x 38.5”h x 26”sh
Polypropylene shell seat and powder coated metal sled base, no standard
glides installed on stools. Provide glides to owner for future installation.

FINISHES: Leg Finish: Sterling (ST)
Shell Color: Oxford (OX)

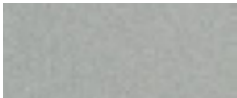

METAL



Poly



NOTE: All images are for reference only. Refer to product specifications for actual requirements

ITEM NO: CC1

QTY: 2

ITEM: Chair Cart

LOCATION: Stor. 105

MANUFACTURER: SitOnIt Seating

MODEL NUMBER: Rowdy Stacking Chair Cart
92S CART

DESCRIPTION: 31"D x 26" W x 16"H
Polypropylene shell stacking cart, stacks 40 high on the cart.



NOTE: All images are for reference only. Refer to product specifications for actual requirements

ITEM NO: L1

QTY: 4

ITEM: Adult Lounge Chair

LOCATION: Adult Area 107

MANUFACTURER: Kimball

MODEL NUMBER: Bloom Lounge Chair
K781XA-COM-500-C13

DESCRIPTION: 30"w x 30"d x 33"h x 17"sh
Fully upholstered lounge chair with 4-star static x-base in light brushed aluminum finish (500), clear glides (C13) and auto-return seat.

FINISH: Metal: Light Brushed Aluminum, 500

FABRIC:

Mfg: Carnegie
Pattern: Moto
Color: 6084 7
Width: 54"
Repeat: n/a
Contents: 100% Polyurethane
Abr. Res: 250,000 double rubs
Finish: n/a
Fabric Qty: Verify fabric quantity with pattern repeat.
Note: ***Fabric Must Comply with PROP 65.***

NOTE: PROVIDE MUSLIN BACKING MATERIAL IF REQUIRED TO PREVENT PUCKERING AND SLIPPAGE. VERIFY WITH MANUFACTURER.



NOTE: All images are for reference only. Refer to product specifications for actual requirements

| | |
|--|---|
| ITEM NO: | L2 |
| QTY: | 4 |
| ITEM: | Adult Lounge Chair |
| LOCATION: | Adult Area 107 |
| MANUFACTURER: | JSI |
| MODEL NUMBER: | Arwyn Lounge Chair AW6011-CO-COM-PBC-PSC-MFASL |
| DESCRIPTION: | 34"w x 29.5"d x 29.25"h x 16.25"sh Fully upholstered lounge chair with cleanout and metal legs in powder coated finish. |
| FINISH: | Metal: Arctic Silver, ASL |
| SURROUND & BACK FABRIC: | Mfg: ArcCom Pattern: Dynasty AC-60510 Color: Kiwi #11 Width: 54" Repeat: n/a Contents: 100% Polyurethane Abr. Res: 300,000 double rubs Finish: Wipeout, Aegis, Abrasion Resistant, Mildew Resistant Fabric Qty: Verify fabric quantity. |
| SEAT FABRIC: | Mfg: Designtex Pattern: Gale Color: Canopy Width: 54" Repeat: n/a Contents: 100% Silicone Abr. Res: 100,000 double rubs Finish: n/a Fabric Qty: Verify fabric quantity. |
| Note: All Fabrics Must Comply with PROP 65. | |



NOTE: All images are for reference only. Refer to product specifications for actual requirements

ITEM NO: L3
QTY: 4

ITEM: Lounge Chair
LOCATION: Teen 118

MANUFACTURER: Arcadia
MODEL NUMBER: Nios Sled Base Lounge Chair
2551-90

DESCRIPTION: 33"w x 31.5"d x 32"h x 16.75"sh
Fully upholstered lounge chair with powder coated metal sled base.
Chrome accent feature between seat and back.



FINISH: Metal: Metallic Silver, #90
FABRIC: Mfg: Designtex
Pattern: Silicone Element
Color: Jam 3919-601
Width: 55"
Repeat: N/A
Contents: 100% Silicone
Abr. Res: 200,000 double rubs
Finish: N/A
Fabric Qty: Verify Fabric Quantity
Note: ***Fabric Must Comply with PROP 65.***

NOTE: PROVIDE MUSLIN BACKING MATERIAL IF REQUIRED TO PREVENT PUCKERING AND SLIPPAGE. VERIFY WITH MANUFACTURER.



NOTE: All images are for reference only. Refer to product specifications for actual requirements

ITEM NO: L4
QTY: 2

ITEM: Lounge Chair
LOCATION: Teen 118

MANUFACTURER: EKO
MODEL NUMBER: Swagr Lounge Chair
S.M.1

DESCRIPTION: 31.75"w x 38"d x 31.75"h x 16"sh
Fully upholstered mobile lounge chair with concealed casters and leather pull on back.

FABRIC:

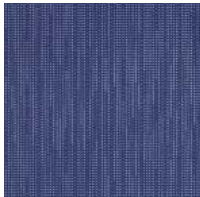

Mfg: Maharam
Pattern: **Ellipsis** 466334
Color: Lazuli 006
Width: 54"
Repeat: 18"V, 27"H
Contents: 100% Polyurethane
Abr. Res: 100,000 double rubs
Finish: Protective topcoat
Fabric Qty: Verify fabric quantity with pattern repeat.
Note: ***Fabric Must Comply with PROP 65.***

NOTE: PROVIDE MUSLIN BACKING MATERIAL IF REQUIRED TO PREVENT PUCKERING AND SLIPPAGE. VERIFY WITH MANUFACTURER.



NOTE: All images are for reference only. Refer to product specifications for actual requirements

ITEM NO: L5

QTY: 2

ITEM: Child Size Lounge Chair

LOCATION: Children's 108

MANUFACTURER: Arcadia

MODEL NUMBER: Leaflette Lounge Chair - Child Size
3770-90

DESCRIPTION: 28.25"w x 21.5"d x 24.75"h x 15"sh
Child size lounge chair fully upholstered with metal legs.

METAL FINISH: Metallic Silver, #90

FABRIC:



Mfg: Designtex
Pattern: Beguiled By The Wild
Color: Parakeet 3043-405
Width: 54"
Repeat: 10.25"V, 10.25"H
Contents: 100% Polyurethane
Abr. Res.: 1,000,000 double rubs
Finish: Silicone
Fabric Qty: Verify fabric quantity with pattern repeat.
Note: ***Fabric Must Comply with PROP 65.***

NOTE: PROVIDE MUSLIN BACKING
MATERIAL IF REQUIRED TO PREVENT
PUCKERING AND SLIPPAGE. VERIFY
WITH MANUFACTURER.



NOTE: All images are for reference only. Refer to product specifications for actual requirements

ITEM NO: L6

QTY: 1

ITEM: Lounge Chair 1/2

LOCATION: Children's 108

MANUFACTURER: Spec Furniture

MODEL NUMBER: Tailor Bariatric Single Seat with Arms
9101G-Silver

DESCRIPTION: 36.5"w x 29"d x 33"h x 18"sh
Fully upholstered lounge chair with arms and wall saver metal frame.

METAL FINISH: Silver

FABRIC:



Mfg: Pallas Textiles
Pattern: Arc
Color: Grove 27.327.043
Width: 54"
Repeat: 18.25"V, 27.25"H
Contents: 100% Silicone
Abr. Res.: 500,000 double rubs
Finish: Sta-Kleen
Fabric Qty: Verify Fabric Quantity with Pattern repeat
Note: ***Fabric Must Comply with PROP 65.***



ITEM NO: L7

QTY: 1

ITEM: Lounge Chair

LOCATION: Children's 108

MANUFACTURER: Spec Furniture

MODEL NUMBER: Tailor Single Seat with Arms
9101M-Silver

DESCRIPTION: 29.5”w x 29”d x 33”h x 18”sh
Fully upholstered lounge chair with arms and wall saver metal frame.

METAL FINISH: Silver

FABRIC:



Mfg: Momentum Textiles
Pattern: Endurance EPU
Color: Lapis 09202917
Width: 54”
Repeat: n/a
Contents: 100% EPU Polyurethane
Abr. Res.: 1,000,000 double rubs
Finish: n/a
Fabric Qty: Verify fabric quantity.
Note: **Fabric Must Comply with PROP 65.**



NOTE: All images are for reference only. Refer to product specifications for actual requirements

| | |
|---------------|---|
| ITEM NO: | LT1 |
| QTY: | 1 |
| ITEM: | Lectern |
| LOCATION: | Meeting Rm 104 |
| MANUFACTURER: | Enwork |
| MODEL NUMBER: | Zori Height Adjustable Lectern CYL1PC-SB5 |
| DESCRIPTION: | 26"D x 28"W x 30.5"-48.5"H Base cabinet is 24"D x 20"W x 24"H Pneumatic height adjustable lectern on casters, locking laminate cabinet. |



- Caster Color: Black (B)
- Laminate: Formica, Pale Brushstroke 6997-58 (5)
- Paint Color: Silver (S)



NOTE: All images are for reference only. Refer to product specifications for actual requirements

P: Denotes power in table

ITEM NO: OT1P
QTY: 2

ITEM: Coffee Table, Power

LOCATION: Adult Area 107

MANUFACTURER: Spec Furniture
MODEL NUMBER: Drum Coffee Table
36D16-DRUM-SE-KP-COVC2P2U-S

DESCRIPTION: 36"Dia x 16"h
Round coffee table with laminate top and 2" recessed kickplate in brushed aluminum finish. Power centered in top.

FINISHES: Kickplate: Formica, Brushed Aluminum M2022



Laminate

Laminate: Wilsonart, Harvest Maple 7953-38

Power: Cove with 2 Power, 2 USB (COVC2P2U-S), Finish: Silver



Power Unit



NOTE: All images are for reference only. Refer to product specifications for actual requirements

ITEM NO: OT2
QTY: 2

ITEM: End Table

LOCATION: Adult Area 107

MANUFACTURER: Spec Furniture
MODEL NUMBER: Drum End Table
24D20-DRUM-SE-KP

DESCRIPTION: 24"Dia x 20"h
Round coffee table with laminate top and 2" recessed kickplate in brushed aluminum finish.

FINISHES: Kickplate: Formica, Brushed Aluminum M2022
Laminate: Wilsonart, Harvest Maple 7953-38



Laminate



NOTE: All images are for reference only. Refer to product specifications for actual requirements

ITEM NO: OT3

QTY: 2

ITEM: End Table

LOCATION: Children's 108

MANUFACTURER: Arcadia

MODEL NUMBER: Betwixt End Table
2300-1920

DESCRIPTION: 19"dia x 20"h
Round end table with laminate top with wood edge and metal rod base with felt glides.

FINISHES: Base: Metallic Silver, #90



Laminate

Laminate: Nevamar, Clear Maple WM8340

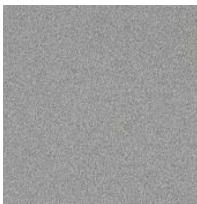

Base



NOTE: All images are for reference only. Refer to product specifications for actual requirements

P: Denotes power in table

ITEM NO: OT4P

QTY: 1

ITEM: Coffee Table, Power

LOCATION: Children's 108

MANUFACTURER: Mediatechnologies

MODEL NUMBER: Full Time Ottable Jr Height Table
FTDTJ-36-ADUF-1P2U-72-SILVER

DESCRIPTION: 36"dia x 16"h
Round fully upholstered ottoman with laminate top, pvc edge and black ABS self-leveling glides. Power unit centered in top.

FABRIC:



Mfg: Designtex
Pattern: Gale
Color: Canopy 3573-501
Width: 54"
Repeat: N/A
Contents: 100% Vinyl
Abr. Res.: 100,000 double rubs
Finish: Advanced Protective Topcoat
Fabric Qty: Verify Fabric Quantity
Note: ***Fabric Must Comply with PROP 65.***



Laminate



PVC Edge



Power

Laminate: Formica, Chelsea Maple, 9238-58

PVC Edge: Fusion Maple CP20564

Power: Duet with 1 Power, 2 USB (ADUF-1P2U), 72" Cord, Finish: Silver



NOTE: All images are for reference only. Refer to product specifications for actual requirements
P: Denotes power in table

| | |
|---------------|---|
| ITEM NO: | OT5P |
| QTY: | 1 |
| ITEM: | Coffee Table, Power |
| LOCATION: | Teen 118 |
| MANUFACTURER: | Mediatechnologies |
| MODEL NUMBER: | Full Time Ottable Jr Height Table FTDTJ-30-ADUF-1P2U-72-SILVER |

DESCRIPTION: 30"dia x 16"h
Round fully upholstered ottoman with laminate top, pvc edge and black ABS self leveling glides. Power unit centered in top.

| | |
|---------|---|
| FABRIC: | Mfg: Maharam |
| | Pattern: Ellipsis 466334 |
| | Color: Lazuli 006 |
| | Width: 54" |
| | Repeat: 18"V, 27"H |
| | Contents: 100% Polyurethane |
| | Abr. Res.: 100,000 double rubs |
| | Finish: Protective topcoat |
| | Fabric Qty: Verify fabric quantity with pattern repeat. |
| | Note: Fabric Must Comply with PROP 65. |
| | Laminate: Wilsonart, Satin Stainless, 4830K-18 |
| | PVC Edge: Fog C600257 |
| | Power: Duet with 1 Power, 2 USB (ADUF-1P2U), 72" Cord, Finish: Silver |



Laminate Top



PVC Edge



Power



NOTE: All images are for reference only. Refer to product specifications for actual requirements
P: Denotes power in table

| | |
|---------------|--|
| ITEM NO: | SC1 |
| QTY: | 1 |
| ITEM: | Gaming Storage Cabinet |
| LOCATION: | Teen Area 118 |
| MANUFACTURER: | Mediatechnologies |
| MODEL NUMBER: | Rubix Cupboard Storage CS4836-24-MB-TT-C-P1-CASTERS-H3P1A-A612GU |
| DESCRIPTION: | 24"d x 48"w x 36"h Plastic laminate double door storage cabinet with locks (custom), laminate top, pvc edge and two adjustable shelf and four heavy duty locking casters on powder coated steel frame. Include grommet in backside of cabinet to access wall power. Provide venting on sides of cabinet (custom). |



Metal



Cabinet



Top

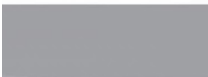

Top Edge



Grommet

| | |
|--------------|---|
| Metal: | Silver 809 |
| Cabinet: | Formica, White Drops 8824-58 |
| Cabinet PVC: | Generic White CP100033 |
| Top: | Wilsonart, Satin Stainless 4830K-18 |
| Edge Style: | C |
| Edge Color: | Fog C600257 |
| Pulls/Locks: | Pulls: P1, Nickel, H3 Hinge |
| Accessories: | A612GU Black Oval grommet in backside of cabinet. Venting on sides of cabinet. |

PROVIDE SHOP DRAWINGS FOR APPROVAL



NOTE: All images are for reference only. Refer to product specifications for actual requirements

P: Denotes power in table

ITEM NO. T1P
QTY: 1

ITEM: Study Table, 2 Person, Pwr

LOCATION: Adult Area 107

MANUFACTURER: Enwork

MODEL NUMBER: Impression Square Table
CR3636AKX-LPP2NS-LPP2NS-PDAL2S-LPCMS-LPCMS-PDGR

DESCRIPTION: 36"w x 36"d x 29"h
Square table with laminate top, vinyl edge, four straight metal legs with standard glides. Include PDAL2S power with coordinating electrical cutout in center (K) and two Impression cable management covers on legs, one universal cable gripper under worksurface.

FINISHES:



Metal



Laminate



Edge



Power Module



Cable Grippers

Leg: Silver (S)

Top: Wilsonart, Harvest Maple 7953-38 (X)

Edge Style: 3MM Edge Band (A)

Edge Color: Matching edge band Wilsonart, Harvest Maple

Power: PDAL2S : Axil, Corded, 2 Power/1 Charging USB A + C, 10' power cord with 1 extra plug on bottom (Qty: 1)
FINISH: Silver with black receptacles (S)
PDGR - Universal Cable Gripper, 5 openings (Black) (Qty: 1)
LPCMS: Impression Cable Management Cover (Qty: 2)



NOTE: All images are for reference only. Refer to product specifications for actual requirements

P: Denotes power in table

| | |
|---------------|--|
| ITEM NO: | T2P |
| QTY: | 2 |
| ITEM: | Study Table, 4 Person, Pwr |
| LOCATION: | Service Point 106, Adult Area 107 |
| MANUFACTURER: | Enwork |
| MODEL NUMBER: | Impression Rectangle Fixed Table CR3672AKX-LPP2NS-LPP2NS-PDAL2S-PDGR-PDGR-LPCMS-LPCMS |

DESCRIPTION: 36”d x 72”w x 29”h
Rectangular table with laminate top, vinyl edge, four straight metal legs. Include PDAL2S power with coordinating electrical cutout in center (K), two Impression cable management covers on legs, two universal cable grippers under worksurface.

FINISHES:



Metal



Laminate



Edge



Power Module



Cable Grippers

Leg: Silver (S)
Top: Wilsonart, Harvest Maple 7953-38 (X)
Edge Style: 3MM Edge Band (A)
Edge Color: Matching edge band Wilsonart, Harvest Maple
Power: PDAL2S : Axil, Corded, 2 Power/1 Charging USB A + C, 10’ power cord with 1 extra plug on bottom (QTY: 1)
FINISH: Silver with black receptacles (S)
PDGR - Universal Cable Gripper, 5 openings (Black) (Qty: 2)
LPCMS: Impression Cable Management Cover (Qty: 2)





NOTE: All images are for reference only. Refer to product specifications for actual requirements

P: Denotes power in table

| | |
|---------------|--|
| ITEM NO: | T3P |
| QTY: | 2 |
| ITEM: | Study Table, 4 Person, Pwr |
| LOCATION: | Study 120, Study 121 |
| MANUFACTURER: | Enwork |
| MODEL NUMBER: | Impression Rectangle Fixed Table CR3660AKX-LPP2NS-LPP2NS-PDAL2S-PDGR-PDGR-LPCMS-LPCMS |

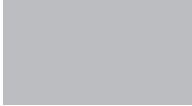
DESCRIPTION: 36”d x 60”w x 29”h
Rectangular table with laminate top, vinyl edge, four straight metal legs. Include PDAL2S power with coordinating electrical cutout in center (K), two Impression cable management covers on legs, two universal cable grippers under worksurface.

| | |
|---|---|
| FINISHES: | Leg: Silver (S) |
|  | Top: Wilsonart, Harvest Maple 7953-38 (X) |
| Metal | Edge Style: 3MM Edge Band (A) |
|  | Edge Color: Matching edge band Wilsonart, Harvest Maple |
| Laminate | Power: PDAL2S : Axil, Corded, 2 Power/1 Charging USB A + C, 10’ power cord with 1 extra plug on bottom (Qty: 1) |
|  | FINISH: Silver with black receptacles (S) |
| Edge | PDGR - Universal Cable Gripper, 5 openings (Black) (Qty: 2) |
| | LPCMS: Impression Cable Management Cover (Qty: 2) |



Power Module



Cable Grippers



NOTE: All images are for reference only. Refer to product specifications for actual requirements

P: Denotes power in table

| | |
|---------------|---|
| ITEM NO: | T4P |
| QTY: | 1 |
| ITEM: | Computer Table, 6 Person, Pwr |
| LOCATION: | Adult Area 107 |
| MANUFACTURER: | Enwork |
| MODEL NUMBER: | Impression Rectangle Fixed Table w/ Acrylic Screen XCR48126A-001XX-LPP2NS-LPP2NS-LPP2NS-LPP2NS-LPCMS- LPCMS-PDAL2S-PDAL2S-PDAL2S-PDAL2S-PDGR-PDGR-XFLPA63- 001-XFLPA63-001 Reference Quote # 2400734-A |
| DESCRIPTION: | 48"d x 126"w x 29"h (Custom Size) Rectangle table with 2-piece laminate top, vinyl edge and eight straight metal legs. Support braces as required (NWBRACE-USPT). Include four PDAL2S power modules with coordinating electrical cutout in center between two people back to back on each side of privacy screen, two Impression cable management covers on legs, two universal cable grippers under worksurface. |

FINISHES:



Metal



Laminate



Edge



Power Module

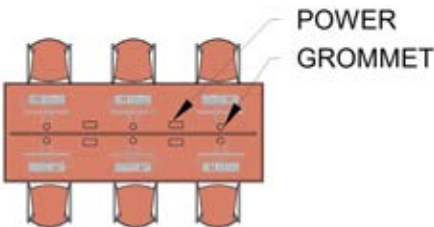

| | |
|-------------|---|
| Leg: | Silver (S) |
| Top: | Wilsonart, Harvest Maple 7953-38 (X) |
| Edge Style: | 3MM Edge Band (A) |
| Edge Color: | Matching edge band Wilsonart, Harvest Maple |
| Power: | PDAL2S : Axil, Corded, 2 Power/1 Charging USB A + C, 10' power cord with 1 extra plug on bottom (Qty: 4) FINISH: Silver with black receptacles (S) PDGR - Universal Cable Gripper, 5 openings (Black) (Qty: 2) LPCMS: Impression Cable Management Cover (Qty: 2) |
| Screens: | XFLPA63-001 Clamp Frosted Acyclic Privacy Screen (63"W x 13"H) (Qty: 2) |

PROVIDE SHOP DRAWINGS FOR APPROVAL



Cable Grippers



Acrylic Screen

NOTE: All images are for reference only. Refer to product specifications for actual requirements

P: Denotes power in table

| | |
|---------------|--|
| ITEM NO: | T5P |
| QTY: | 1 |
| ITEM: | Computer Table, 4 Person, Pwr |
| LOCATION: | Teen 118 |
| MANUFACTURER: | Enwork |
| MODEL NUMBER: | Impression Rectangle Fixed Table w/ Acrylic Screen CR4884AXX-LPP2NS-LPP2NS-LPP2NS-LPCMS-LPCMS-PDAL2S- PDAL2S-PDGR-PDGR-XFLPA84-004 Reference Quote # 2400734-A |
| DESCRIPTION: | 48"d x 84"w x 29"h Rectangle table with laminate top, vinyl edge and six straight metal legs. Include two PDAL2S power modules with coordinating electrical cutout in center back to back on each side of privacy screen, two Impression cable management covers on legs, two universal cable grippers under worksur- face. |

FINISHES:



Metal



Laminate



Edge



Power Module

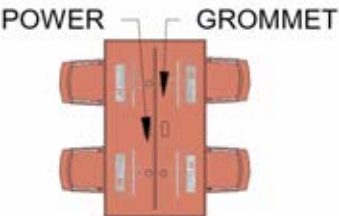

| | |
|------------------------------------|--|
| Leg: | Silver (S) |
| Top: | Wilsonart, Harvest Maple 7953-38 (X) |
| Edge Style: | 3MM Edge Band (A) |
| Edge Color: | Matching edge band Wilsonart, Harvest Maple |
| Power: | PDAL2S : Axil, Corded, 2 Power/1 Charging USB A + C, 10' power cord with 1 extra plug on bottom (Qty: 2) FINISH: Silver with black receptacles (S) PDGR - Universal Cable Gripper, 5 openings (Black) (Qty: 2) LPCMS: Impression Cable Management Cover (Qty: 2) |
| Screens: | XFLPA84-004 Clamp Frosted Acyclic Privacy Screen (84"W x 13"H) |
| PROVIDE SHOP DRAWINGS FOR APPROVAL | |



Cable Grippers



Acrylic Screen

NOTE: All images are for reference only. Refer to product specifications for actual requirements

ITEM NO: T6

QTY: 1

ITEM: Self Check Table

LOCATION: Service Point 106

MANUFACTURER: Enwork

MODEL NUMBER: Impression Rectangle Fixed Table
CR2424ANX-XXLPP2NS-XXLPP2NS (Custom Size)

DESCRIPTION: 24"D x 24"W x 32"H
Square table with laminate top, vinyl edge, and four straight custom height metal legs.

FINISHES: Leg: Silver (S)



Metal

Top: Wilsonart, Harvest Maple 7953-38 (X)



Laminate

Edge Style: 3MM Edge Band (A)

Edge Color: Matching edge band Wilsonart, Harvest Maple



Edge



NOTE: All images are for reference only. Refer to product specifications for actual requirements

| | |
|---------------|--|
| ITEM NO: | T7 |
| QTY: | 1 |
| ITEM: | Dining Table, Half Round |
| LOCATION: | Break Room 114 |
| MANUFACTURER: | Enwork |
| MODEL NUMBER: | Impression Half Round Fixed Table HR3060AM-LDRT1AS |
| DESCRIPTION: | 30"d x 60" dia x 29"h, Base: 18" x 28" Half round table with laminate top, vinyl edge, rectangle base with levelers. |

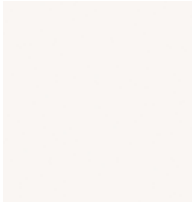
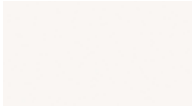
| | |
|---|---|
| FINISHES: | Leg: Silver (S) |
|  | Top: Formica, Classic White 9244-58 (M) |
| Metal | Edge Style: 3MM Edge Band (A) |
|  | Edge Color: Classic White |
| Laminate | |
|  | |
| Edge | |

PROVIDE SHOP DRAWINGS FOR APPROVAL



Shown w/ rectangle top and rectangle base

NOTE: All images are for reference only. Refer to product specifications for actual requirements

P: Denotes power in table

| | |
|---------------|---|
| ITEM NO: | T8 / T8P |
| QTY: | T8: 16 T8P: 4 |
| ITEM: | Flip/Nest Table |
| LOCATION: | Meeting Rm 104 |
| MANUFACTURER: | Enwork |
| MODEL NUMBER: | Zori - Flip/Nest Table T8: CYRS2460A-SNBNN5 T8P: CYRS2460A-SZBNU5 PDAL2S-PDGR-PDGR |
| DESCRIPTION: | 24"d x 60"w x 29"h Rectangle flip/nest training table with laminate top, pvc edge and standard casters (N) in black (B) finish. T8P: Include PDAL2S power with coordinating electrical cutout in top center rear (U), cable grippers for underside wire management and two routing hole leg (Z). |
| FINISHES: | Leg: Silver (S) Top: Formica, Pale Brushstroke 6997-58 (5) Edge Style: 3MM Edge Band (A) Edge Color: Pale Brushstroke (5) Power: PDAL2S : Axil, Corded, 2 Power/1 Charging USB A + C, 10' power cord with 1 extra plug on bottom (QTY: 1) FINISH: Silver with black receptacles (S) PDGR - Universal Cable Gripper, 5 openings (Black) (Qty: 2) |



Laminate Top
& Edge Band

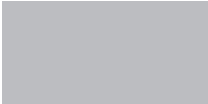

Metal



Shown with power



NOTE: All images are for reference only. Refer to product specifications for actual requirements

ITEM NO: T9

QTY: 1

ITEM: Study Table

LOCATION: Children's 108

MANUFACTURER: Enwork

MODEL NUMBER: Zori Round Table
R36AKA-CYS24L4NS

DESCRIPTION: 36"dia x 24"h
Round table with laminate top, pvc edge and four powder coated metal legs.

FINISHES:



Laminate Top &
Edge Band



Metal

Leg: Silver (S)

Top: Formica, Chelsea Maple 9238-58 (A)

Edge Style: 3MM Edge (A)

Edge Color: Chelsea Maple







Shown as Rounded Square

NOTE: All images are for reference only. Refer to product specifications for actual requirements
P: Denotes power in table

| | |
|---------------|--|
| ITEM NO: | T10P |
| QTY: | 1 |
| ITEM: | Craft Table, Pwr |
| LOCATION: | Teen Area 118 |
| MANUFACTURER: | KI |
| MODEL NUMBER: | Ruckus Work Table RCWT485436CDR-74P-WPC2-P2-BH-SX-LGN-EBL-FSX-S5-KA-SCL |

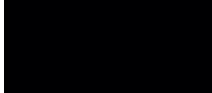
DESCRIPTION: 48”d x 54”w x 35.75”h / 30”d x 36”w Storage Cabinet
Double face rectangle work table with laminate top, pvc edge, metal storage cabinet with locking doors and one adjustable shelf, four chrome book bag hooks and four heavy duty rubber casters, two locking. Include under surface Dean power module with two power and two USB-A/C ports, two modules per unit, Cool Grey (P2) and wire management.

| | |
|---|--|
| FINISHES: | Base & Doors: Starlight Silver Metallic (SX) |
|  | Top: Graphic Nebula (LGN) |
| Metal | Edge Style: 74P |
|  | Edge Color: Black (EBL) |
| Laminate | Pulls/Locks: Pulls: Beveled Satin Chrome (S5), Locks: Satin Chrome SCL |
|  | Power: Dean power module with two power and two USB-A/C ports, two modules per unit and wire management, Cool Grey (P2), 10' cord. |
| Edge | |
|  | |
| Power | |



NOTE: All images are for reference only. Refer to product specifications for actual requirements

P: Denotes power in table

| | |
|---------------|---|
| ITEM NO. | T11P |
| QTY: | 2 |
| ITEM: | Maker Height Adjustable Flip/Nest Table, Power |
| LOCATION: | Maker Zone 117 |
| MANUFACTURER: | 3Branch |
| MODEL NUMBER: | Maker Flex Height Adjustable Flip/Nest Table MF-7236-NEST-ADJT-BBK-CAS |

DESCRIPTION: 72"w x 36"d x 27" - 41"h
Rectangle crank height adjustable fliptop nesting table, top in solid maple butcher block and powder coated steel T-legs with locking casters. Removable hand crank. Install power module on the downside of the table, away from the latch in a location that avoids any hardware. Provide magnetic vertical wire management down leg.

FINISHES: Metal: Platinum Metallic



Top



Metal

Accessories: Byrne Dean **under mount** power module with 2 power and 1 USB-A+C **and 20" power cord, color to be Storm**. Magnetic wire management channel.

PROVIDE SHOP DRAWINGS FOR APPROVAL





Power



NOTE: All images are for reference only. Refer to product specifications for actual requirements

| | |
|---------------|---|
| ITEM NO. | T12 |
| QTY: | 1 |
| ITEM: | Mobile Storage Table |
| LOCATION: | Maker Zone 117 |
| MANUFACTURER: | 3Branch |
| MODEL NUMBER: | Maker Storage Table MST-603036-DOM-BBK |
| DESCRIPTION: | 60"w x 30"d x 36"h Storage table with 2 plastic laminate door cabinet modules, top in solid maple butcher block and welded powder coated stainless steel frame with heavy-duty Totalock casters. Top has 3" overhang on each side. |

| | | |
|---|-----------|-------------------------------|
| FINISHES: | Metal: | Platinum Metallic |
|  | Top: | Maple Butcherblock |
| Metal | Laminate: | Formica, White Drops, 8824-58 |
|  | | |
| Top | | |
|  | | |
| Cabinet | | |



NOTE: All images are for reference only. Refer to product specifications for actual requirements

| | |
|---------------|---------------------------------------|
| ITEM NO: | T13 |
| QTY: | 1 |
| ITEM: | Outdoor Table - 3 Person |
| LOCATION: | Outdoor Area Outside Meeting Room 104 |
| MANUFACTURER: | Landscape Forms |
| MODEL NUMBER: | Carousel Table - 3 Person |

DESCRIPTION: 42”dia. x 28.5”h Table (Overall with seats 81" dia.)
Fixed dining height table with 2" tubular steel frame in powder coat finish. Round shape steelhead perforated table top with powder coat finish, no umbrella hole. Three backless grid seat pans in powder coat finish. Surface mount table to concrete patio in field. The three seat configuration is ADA compliant.

| | | |
|------------------|-----------------------|---|
| FINISHES: | Table Top: | Steelhead Perforated |
| | Seat: | Grid |
| | Metal Finish: | Onyx |
| | Special Instructions: | Supply all accessories for surface mounting for each unit |



Top



Seat

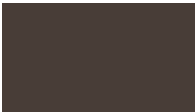

Metal



Seats shown with backs

NOTE: All images are for reference only. Refer to product specifications for actual requirements

| | |
|---------------|---------------------------------------|
| ITEM NO: | T14 |
| QTY: | 1 |
| ITEM: | Outdoor Table - 4 Person |
| LOCATION: | Outdoor Area Outside Meeting Room 104 |
| MANUFACTURER: | Landscape Forms |
| MODEL NUMBER: | Carousel Table - 4 Person |

DESCRIPTION: 42"dia. x 28.5"h Table (Overall with seats 81" dia.)
Fixed dining height table with 2" tubular steel frame in powder coat finish.
Round shape steelhead perforated table top with powder coat finish,
no umbrella hole. Four backless grid seat pans in powder coat finish.
Surface mount table to concrete patio in field.

| | | |
|------------------|-----------------------|---|
| FINISHES: | Table Top: | Steelhead Perforated |
| | Seat: | Grid |
| | Metal Finish: | Onyx |
| | Special Instructions: | Supply all accessories for surface mounting for each unit |



Top



Seat

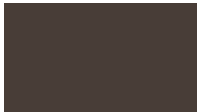

Metal



Six person table shown

NOTE: All images are for reference only. Refer to product specifications for actual requirements

P: Denotes power in table

| | |
|---------------|---|
| ITEM NO: | T15 |
| QTY: | 1 |
| ITEM: | Flip/Nest Height Adjustable Table |
| LOCATION: | Meeting Rm 104 |
| MANUFACTURER: | KI |
| MODEL NUMBER: | Pirouette - Flip/Nest Pneumatic Adjustable Height Table PPNR2460-74P-NNN-NMP-ELG-FORMICA, PALE BRUSH- TROKE 6997-58-SX-4EC |
| DESCRIPTION: | 24"d x 60"w x 29" - 44"h Rectangle flip/nest training table with laminate top, pvc edge, pneumatic adjustable height base with four black casters with silver hub, 2 locking. |

| | | | |
|---|-----------|-------------|-----------------------------------|
|  | FINISHES: | Leg: | Starlight Silver Metallic (SX) |
| | | Top: | Formica, Pale Brushstroke 6997-58 |
| | | Edge Style: | PVC Edge Band (74P) |
| | | Edge Color: | Light Tone (ELG) |
|  | | | |
|  | | | |

Laminate Top

Edge Band

Metal



NOTE: All images are for reference only. Refer to product specifications for actual requirements

P: Denotes power in table

| | |
|---------------|---|
| ITEM NO: | T16P |
| QTY: | 1 |
| ITEM: | Study Table, Height Adjustable |
| LOCATION: | Adult Area 107 |
| MANUFACTURER: | Nevins |
| MODEL NUMBER: | Pax Pneumatic Adjustable Height Table SQ3636APX1X49085LL06-PD-BC03- Wilsonart, Harvest Maple 7953-38 COV22US-PLS |
| DESCRIPTION: | 36"d x 36"w x 24" - 42.7"h Square table with laminate top and self-edge, powder coated pneumatic height adjustable X-base. Predrill top for base. Provide Cove power module with two power, two USB charging ports, two convenience outlets and 108" cord. Plastic legway vertical wire manager. Wire manager to be cut to fit on fixed portion of column base. |

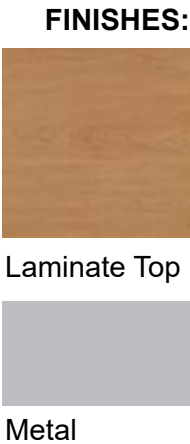

Leg: Satin Chrome, BC03

Top: Wilsonart, Harvest Maple 7953-38

Edge Style: Self Edge, LL06

Accessories: Cove power module with 2 power, 2 charging USB, 2 Convenience outlets and 108" power cord, color to be Silver. Plastic legway vertical wire management with hinged cover, field cut to fit on fixed portion of column base, color to be Silver.



Power



Shown with round top



Wire Mgmt

Furniture Information List:

Company: 3Branch
Contact: Joe Frueh
Phone Number: 312.952.5436
Email: joe@3branch.com

Company: Arcadia
Contact: Russell Bielefeld
Phone Number: 330.726.6974
Email: russellbielefeld@msn.com

Company: EKO
Contact: Kristen Mick
Phone Number: 216.789.4249
Email: kristen@seiboldbaker.com

Company: Enwork
Contact: Carrie Stary
Phone Number: 216.312.4389
Email: Carrie@blgreps.com

Company: Freshcoast
Contact: Karl Krauss
Phone Number: 440.935.5900
Email: karlekrauss1@gmail.com

Company: Gressco by HABA
Contact: Teri Burich
Phone Number: 440.662.4317
Email: Teri@danbinford.com

Company: JSI
Contact: Carrie Stary
Phone Number: 216.312.4389
Email: Carrie@blgreps.com

Company: KI
Contact: Robynn Spong
Phone Number: 216.401.7044
Email: robynn.spong@ki.com

Company: Kimball
Contact: Kirt Bauchman
Phone Number: 330.466.5645
Email: kirt.bachman@nationalofficefurniture.com

Company: Landscape Forms
Contact: Brittany Conroy
Phone Number: 269.337.1304
Email: brittanyc@landscapeforms.com

Company: Leland International
Contact: Karl Krauss
Phone Number: 440.935.5900
Email: karlekrauss1@gmail.com

Company: Mediatechnologies
Contact: Tracey Corbo
Phone Number: 440.949.9604
Email: tracey@timoneilassociates.com

Company: Nevins
Contact: Teri Burich
Phone Number: 440.662.4317
Email: Teri@danbinford.com

Company: SitOnIt Seating
Contact: Carrie Stary
Phone Number: 216.312.4389
Email: Carrie@blgreps.com

Company: Spec Furniture
Contact: Trevor Cooke
Phone Number: 614.778.9019
Email: trevor@dotsoncooke.com

Company:
Contact:
Phone Number:
Email:

Company:
Contact:
Phone Number:
Email:

Company:
Contact:
Phone Number:
Email:

Fabric Information List:

Company: Carnegie
Contact: Teri Burich
Phone Number: 440.662.4317
Email: Teri@danbinford.com

Company: Designtex
Contact: Jackie Kubilus
Phone Number: 330.701.4894
Email: jkubilus@designtex.com

Company: Maharam
Contact: Jacob Kirby
Phone Number: 614.329.7211
Email: jkirby@maharam.com

Company: Momentum Textiles
Contact: Courtney Bell
Phone Number: 800.366.6839 x867
Email: cbell@momtex.com

Company: Pallas Textiles
Contact: Robynn Spong
Phone Number: 216.401.7044
Email: robynn.spong@ki.com

Company:
Contact:
Phone Number:
Email:

Company:
Contact:
Phone Number:
Email:

Company:
Contact:
Phone Number:
Email:

Company:
Contact:
Phone Number:
Email:

Fabric Information List:

Company:
Contact:
Phone Number:
Email:

Company:
Contact:
Phone Number:
Email:

Company:
Contact:
Phone Number:
Email:

Company:
Contact:
Phone Number:
Email:

Company:
Contact:
Phone Number:
Email:

Company:
Contact:
Phone Number:
Email:

Company:
Contact:
Phone Number:
Email:

Company:
Contact:
Phone Number:
Email: