



2013 ANNUAL REPORT

Pueblo City-County Library District

100 E. Abriendo Ave., Pueblo CO 81004

719.562.5600 | www.pueblolibrary.org



Our purpose

VISION

Books and Beyond

MISSION

We serve as a foundation for our community by offering welcoming, well equipped and maintained facilities, outstanding collections, and well-trained employees who provide expert service encouraging the joy of reading, supporting lifelong learning and presenting access to information from around the world.

MOTTO

Ideas, Imagination & Information

OUR LEADERSHIP TEAM

LIBRARY EXECUTIVE TEAM

Jon Walker | Executive Director
Chris Brogan | Chief Financial Officer
Midori Clark | Director of Community Relations and Development
Charles Hutchins | Director of Information Technology
Michael Cox | Director of Public Services
Sara Rose | Director of Human Resources
Teresa Valenti | Director of Technical Services and Collection Development

BOARD OF TRUSTEES

Marlene Bregar | President
Fredrick Quintana | Vice President
Lyndell Gairaud
Philip Mancha
LeRoy Miltner
Donna Pickman
Jim Stuart

FOUNDATION BOARD

Jim Stuart | President
Anthony Nunez | Vice President
Joyce Vigil | Secretary
Michael Voute | Treasurer
Priscilla Lucero
Dr. Gary Parks
Dr. R.J. Black Schultz

FRIENDS OF THE LIBRARY BOARD

Mary Simmons | President
Doris Kester | Vice President
Doreen Martinez | Secretary
Greg Clark | Treasurer
Beth Bryant
Kimberly Faiella-Furrh
Carol King
Kathleen Mauro
Caroline Parsley
Laura Vance
P. Michael Voute
Brad Whitney
Sherry Wingo



Groundbreaking was underfoot in August in Colorado City for the soon-to-be-built Greenhorn Valley Library. Community leaders, library board members and architects alike were in attendance during a celebration that begins the process of building three new Pueblo County libraries.



Circulation Manager, Janina Goodwin, shows a patron how to use the self check machines.

2013 ACHIEVEMENTS

- Kicked off a \$6.1 million capital campaign to raise money and begin construction of three new libraries to better serve the Pueblo community and surrounding areas
- Improved library services with the implementation of self check and Automated Material Handling machines



Pueblo City-County Library District performed a ribbon cutting celebration in March at Rawlings Library for the completion of the Library Enhancement project. Pictured (left to right) are: Janina Goodwin, Richard Tucey, Fredrick Quintana, Jon Walker, Philip Mancha, Marlene Bregar, Jim Stuart and Steve Nawrocki.

Signature programs

SUMMER READING CLUB

PCCLD's award-winning Summer Reading Program continued to break records! More than 28,000 young people participated in *Dig into Reading*, a 4 percent increase over 2012. The program took place in June and July, but kids were asked to read all summer and log their reading time. Prizes were awarded to each child who read and recorded it on the log. Events this year included the Wild Rumpus Circus, dissecting owl pellets, making ice cream, growing crystals, and a poetry slam, to name a few.

READ OUT LOUD!

The fourth annual Read OUT LOUD! celebration took place in March. This year focused on *Galileo's Journal* by Jeanne K. Pettanati, and featured a Pueblo visit by the author. Nearly 1,400 kids came to see the author at several events hosted at the library, and an additional 2,000 students read the book in their classrooms. This program is endowed by the Friends of the Library.



ABOVE: Summer Reading at Pueblo City-County Library District is a great way for kids to spend the summer. Pictured here is this summer's first Summer Reading Game Board prize winner. What prize did he win? The answer lies somewhere below his nose.

LEFT: Author Jeanne K. Pettanati answers questions about her book *Galileo's Journal* at a Read Out LOUD! event in March.



Denver-based Catfish Kray Blues Band entertained guests at the 2013 Booklovers Blacktie Ball.

ALL PUEBLO READS 2013

All Pueblo Reads concluded its ninth year. The 2013 project featured Kathryn Stockett's book, *The Help*. Participation totalled 37,460 for a total increase of 15 percent from 2012.

General Fund Revenues and Expenditures

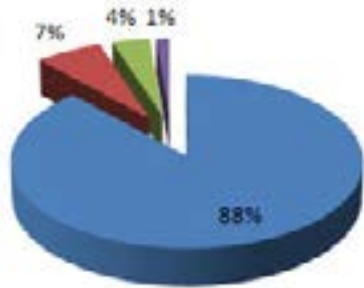

- Local property tax
- Specific ownership tax
- Charges for services, sales, fines, interest
- Operating contracts and gifts

HOW THE LIBRARY IS FUNDED

LOCAL PROPERTY TAX	\$8,493,998
Taxpayers of Pueblo City & County support a mill levy of 5.25	
SPECIFIC OWNERSHIP TAX	\$644,217
Specific ownership tax, which is the licensing tax on vehicles, boats, etc.	
CHARGES FOR SERVICES, SALES, FINES, INTEREST	\$362,995
Fines charged for overdue materials, photocopy charges, meeting room rental fees, sales of flash drives, ear buds, book bags, etc., and interest earnings on investments.	
OPERATING CONTRACTS, GIFTS	\$125,459
E-rate reimbursement is nearly half of this revenue, also considered federal funding. Contracts for coffee shop revenue, rent received from Friends for the book store, as well as miscellaneous grants and gifts, including significant contributions from the Friends of the Library, are also included in this line.	
TOTAL REVENUES	\$9,626,669

HOW THE LIBRARY SPENDS THE MONEY

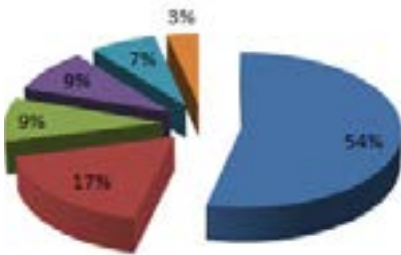

- Personnel-salaries and benefits
- Materials-books, AV, subscriptions, etc.
- Facilities-utilities, leases, maintenance
- Debt service-payment on buildings
- Operations-contracts, administration, etc.
- Information technology-computers, etc.

PERSONNEL - SALARIES AND BENEFITS	\$4,761,326
Wages, insurance, PERA, training, and employment-related expenses (unemployment insurance, workers compensation, recruitment expense, employee recognition).	
MATERIALS - BOOKS, AV, SUBSCRIPTIONS, ETC.	\$1,539,002
Books, CDs, DVDs, electronic databases, periodicals, subscriptions, processing costs, and programs for the public.	
FACILITIES - UTILITIES, LEASES, MAINTENANCE	\$811,369
Everything to maintain the facilities - utilities, custodial service, building repair & maintenance, lease of space, insurance, and vehicle maintenance.	
DEBT SERVICE - PAYMENT ON PUEBLO WEST	\$808,750
Semi-annual payment of principal and interest for the COP financing for the three new libraries and refinance of Pueblo West.	
OPERATIONS - CONTRACTS, ADMINISTRATION, ETC.	\$642,425
General operating expenses such as library & office supplies, professional memberships, contracts, county treasurer's fees, postage, couriers and photocopier expense.	
INFORMATION TECHNOLOGY - COMPUTERS, ETC.	\$307,490
All of the technology expenses of the Library are reflected here - costs to maintain the Integrated Library System, which is the catalog system; telecommunications costs including Internet access; supplies; and, maintenance contracts to keep everything updated and functional.	
TOTAL EXPENDITURES	\$8,870,362
NET INCOME - EXCESS OF REVENUE OVER EXPENDITURE	\$756,307

Revenues and Expenditures continued . . .

REVENUES

INTEREST INCOME \$9,016
Earnings on investments - ColoTrust investments for the Library Replacement Plan, InfoZone, and remaining COP funds.

GIFTS AND DONATIONS \$266,642
Donations received from miscellaneous donors, including Friends of the Library and the Rawlings Foundation.

TOTAL REVENUES \$275,658

EXPENDITURES

INFOZONE EXPENDITURES \$8,316
This line item reflects expenditure of grant funds from the Rawlings Foundation to update the News Museum located on the 4th floor of the Rawlings Library.

PCCLD has a Library Replacement Plan to upgrade and replace capital assets on a defined schedule. The following three areas hold expenses for those capital asset items.

INFORMATION TECHNOLOGY \$1,011,231
Technology related capital assets and special projects, such as implementation of a new VoIP telephony system.

FURNITURE, FIXTURES, EQUIPMENT \$10,714
Capital assets worth over \$1,000, such as shelving, custom-built computer tables, copy machines, etc.

BUILDING IMPROVEMENTS \$61,549
Additions or improvements to the buildings. In 2013 this included upgrades to buildings and landscape improvements.

NEW BUILDING PROJECTS \$346,259
In 2012, the District secured COP funding to build three new library facilities. This line represents design and beginning construction expenditures for those facilities.

TOTAL EXPENDITURES \$1,438,069

DEFICIENCY OF REVENUE UNDER EXPENDITURES \$ (1,162,411)

Note 1: Revenues and Expenditures are reported for each of the governmental fund types. Fund-based financial data is focused on reporting current financial resources. These are resources that are generally available for and spent on current year activities. The Library District maintains a General Fund for operational revenues and expenditures and a Capital Projects Fund for facilities improvements and expansion.

Note 2: The Statement of Net Assets reports current and long-term financial resources of the Library District as a whole, representing the Library District's Balance Sheet for primary government activities. Net assets invested in capital assets represent the net book value of facilities, furniture, equipment, computers, vehicles, software, books and audiovisual materials. Restricted net assets represent emergency reserve requirements. Unrestricted net assets represent cash and other net assets available for operational expenses and capital improvements. Amounts reported are net of applicable debt.

SUMMARY OF NET POSITION

ASSETS	2013	2012
Cash and investments	\$8,950,713	\$9,730,428
Property Tax and Other Receivables	8,672,825	8,780,757
Prepaid Expenses and Other Assets	378,766	341,545
Capital Assets, less depreciation	32,998,003	33,315,353
TOTAL ASSETS	\$51,000,307	\$52,168,083

LIABILITIES

Accounts Payable	\$161,382	\$554,462
Accrued Liabilities	\$31,271	88,524
Deferred Revenue - Property tax	\$8,515,249	8,513,442
Compensated Absences	\$373,115	361,182
Certificates of Participation	\$11,349,660	11,668,411
TOTAL LIABILITIES	\$20,430,677	\$21,186,021

NET ASSETS

Net Investment in Capital Assets	\$25,454,927	\$25,640,514
Restricted	1,846,951	1,283,866
Unrestricted	3,386,592	4,057,682
TOTAL NET POSITION	\$30,688,470	\$30,982,062

10-YEAR HISTORY GENERAL FUND REVENUES AND EXPENDITURES

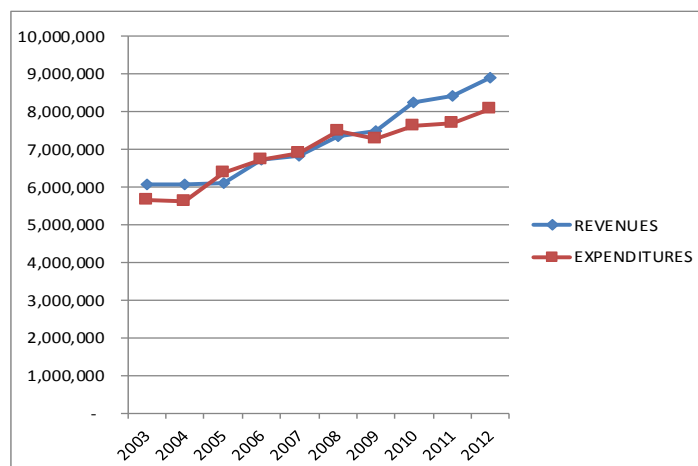

Financial information in this report is derived from the Library District's Comprehensive Annual Financial Report (CAFR). The Library District prepares its financial statements in conformity with generally accepted accounting principles (GAAP). However, GAAP requires certain financial presentation and disclosures that are not included in this report. Conforming reports are presented in the CAFR and include a greater amount of financial detail, individual fund statements, and budget data.

Complete general purpose financial statements, as well as the Independent Auditor's Report, are included in the Library District's Comprehensive Annual Financial Report. This report can be obtained by contacting the Pueblo City-County Library District Finance Department at 719-562-5652, or visiting the web site at www.pueblolibrary.org.

2013 Key Data



Teenagers loosen up before their Zumba and smoothies class held in January at the Library @ the Y (where Y stands for yummy). After 35 minutes of dancing, the participants cooled down by drinking smoothies of their own making. Who knew that being healthy could so be fun, smooth and tasty?



The InfoZone at the Rawlings Library hosted the Harry Potter Party in August. Isaiah Longdo-Molina won a Harry Potter book set after completing the Harry Potter challenges.



In April poets took creativity to a new level on the 2nd floor of the Rawlings Library during the Creative Corridor Art Crawl. Juliana Arago Fatula (left) reads a poem from her publication *Crazy Chicana in Catholic City*.

LIBRARY LOCATIONS

Pueblo City-County Library District has 14 locations to serve the public. There are four free-standing libraries, one on the YMCA Community Campus and nine satellite libraries, which house part of the public library's collection in a school media center.

BARKMAN LIBRARY | 1300 Jerry Murphy Rd., Pueblo, CO 81001 | 719.562.5680

LAMB LIBRARY | 2525 S. Pueblo Blvd., Pueblo, CO 81005 | 719.562.5670

LIBRARY @ THE Y | 3200 Spaulding, Pueblo, CO 81008 | 719.553.0102

PUEBLO WEST LIBRARY | 298 S. Joe Martinez Blvd., Pueblo West, CO 81007 | 719.562.5660

RAWLINGS LIBRARY | 100 E. Abriendo Ave., Pueblo, CO 81004 | 719.562.5600

AVONDALE ELEMENTARY | 213 Hwy. 50 E., Avondale, CO 81022 | 719.947.3047

BEULAH SCHOOL | 8734 Schoolhouse Ln., Beulah, CO 81023 | 719.485.3127

CRAVER MIDDLE SCHOOL | 485 Crow Cut Off, Colorado City, CO 81019 | 719.676.3850

CESAR CHAVEZ ACADEMY | 2500 W. 18 St., Pueblo, CO 81008 | 719.586.9199

NORTH MESA ELEMENTARY | 28881 Gale Rd., Pueblo, CO 81006 | 719.948.2551

RISLEY MIDDLE SCHOOL | 625 N. Monument Ave., Pueblo, CO 81001 | 719.549.7449

RYE ELEMENTARY | 8120 Hwy. 165 W., Rye, CO 81069 | 719.489.2272

SOUTH MESA ELEMENTARY | 23701 E. Preston Rd., Pueblo, CO 81006 | 719.543.0738

VINELAND ELEMENTARY | 35777 Iris Rd., Pueblo, CO 81006 | 719.948.2633

2013

by the numbers

MEETING ROOM ATTENDANCE: 113,418
— 23.7 percent increase from 2012

VISITS TO THE LIBRARY: 1,265,847
— 18.8 percent increase from 2012

COMPUTER USE: 581,067
— 18.3 percent Increase from 2012

TOTAL PROGRAM ATTENDANCE: 121,608
— 8.2 percent Increase from 2012



Dig into reading by biting into some homemade ice cream! Dessert making was a big hit in the hot Summer Reading month of June. Dozens of children participated in the Dig Into Ice cream program held in the Ryals Room at the Rawlings Library.

Thanks to our 2013 donors

CASH DONATIONS

\$50,000+

Colorado City Development Corporation
El Pomar Foundation
El Pomar Foundation Southeast Regional Council
Gates Family Foundation
City of Pueblo

\$10,000 - \$49,999

Boettcher Foundation
Neta & Eddie DeRose
Friends of the Library
H.W. Houston Construction
Robert Hoag Rawlings Foundation
Temple Hoyne Buell Foundation

\$1,000 - \$9,999

Kurt & Sherri Baca
Bechtel Group Foundation
Black Hills Energy
Dr. R.J. Black Schultz
Pat & Donna Bottini
Arnie & Jane Carlsen
Midori Clark
Drs. Mark & Reiko Clark
Colorado Creative Industries
Colorado Humanities
Michael Cox & Abby Koehler-Cox
Jean Erickson
Evelyn Fitzsimmons
James Hadley
Health Access Pueblo, Inc.
Junior League of Pueblo
Keith Kohrs
Dr. & Mrs. Richard & Joyce Lawrence
The Gilder Lehrman Institute
Lenore Chamberlain Fund
Donna McKinney and Dustin Hodge
LeRoy & Freda Miltner
Larry & Sue Phillips
Pueblo Community Health Center
Pueblo Rotary 43 Foundation
Janet Pullin
Wallace Rice & Linda Reifschneider
Nancy Shaw
Southern Colorado Community Foundation
Lynn & Norma Street
P. Michael & Marianne Voute
Jon & Stacy Walker
Brad & Michelle Whitney

\$250-\$999

Steven Antonuccio
Joyce Baca-Anderson & Bob Anderson
Dr. & Mrs. Jack & Jean Boerner
Bill & Marlene Bregar
John & Chris Brogan
Ed & Barbara Brown
Arnie & Jane Carlsen
Sandra Cunningham
Dr. & Mrs. Jan & Lori Davis
Rocky & Dorothy DeNiro
The Honorable Steve Fieldman & Mrs. Janet Fieldman
Dr. & Mrs. Bill & Sonya Franklin
Lyndell Gairaud
Natalie Gallegos
Janina Goodwin
Gradisar, Trechter, Ripperger & Roth
Greenhorn Valley Chamber of Commerce
Dr. & Mrs. Clifford & Julie Howe



Library-goers were encouraged to participate in the art of graffiti during August's Mesa Junction Art Bash.

HUB International Insurance Services
Land Title Guarantee Company
Stephen Didyk and Jianhui Li
Loaf 'N Jug
Diann Logie
Priscilla Lucero
Dr. Philip Mancha
Lorina Messenger
LeRoy & Freda Miltner
Ruth Mondragon
Erin Murphy
Dr. & Mrs. Michael & Ruth Nerenberg
Janna Nolt
Drs. Gary and Pamela Parks
Parkview Medical Center
Caroline Parsley
Amber Pepin
Shelby Perry
Jock Peters
Pikes Peak Library District
Pueblo West Rotary
Frederick Quintana
Richard Ratliff
Rocky Mountain Eye Center, Inc.
Julie Rodriguez & Brian Musgrave
Dan Romero
Carol Rooney
Sara Rose & Kenneth McKenzie
Dr. & Mrs. Jarvis & Mary Jo Ryals
Edna Shoaf
Barton & Deborah Smith
Rochelle Spooner
Dr. John Stachler
Jacquelin Sumption
Dr. & Mrs. Alan & Sue Takaki
Yvette Teschner
Drs. & Mrs. Robert and Sara Tonsing
Pueblo Urban Renewal Authority
Teresa Valenti
Barbara Vidmar
Michelle Vigil
Preston J. Wallace, Jr.
Lester Ward III



Caught in the act, Estela Montgaray learns how to create a fabulous fruit smoothie at the New Year, New You program held at the Rawlings Library on Jan. 19. Teenagers got their dance on with Zumba instructor Hilary Dean Hall before getting their drink on by crafting smoothies.

Waterfront on the Riverwalk
Wells Fargo Insurance Services
Wells Fargo of Pueblo
Susan Wolf & Marc Meyer
Janet Yaden
Ronald Yergert
Young at Heart Dentistry
Up to \$249
Virginia Ames
Dr. Elissa Ball
Susan Bernal
Beta Chapter - Delta Kappa Gamma Society
Delbert & Faye Bills
Terry & Marikate Book
Phil & Debbie Borchers
Dusty A. Bowen

Rick & Jill Brake
Dr. & Michael & Elizabeth Bryant
Business Women's Network
David & Mary Ann Cardinal
Dennis Clark
Richard & Shirley Cline
Matthew & Marybeth Coffman
Ellen Cummings
Scott & Cherie Curry
Dave & Cathy Dehn
Joe & Cheryl DeLong
Dr. & Mrs. Harold & Barbara DeSelms
Sandra Gallardo
Maclovio Gallegos
EllynAnne Geisel
Carol Gill
Girl Scouts Columbine Council

Thanks to our 2013 donors

Up to \$249 continued

Jeanne Graber
Cindy Graham and Edgie Walrath
Gloria Gutierrez
Diana Harris
Robert & Lena Hench
Harvey G. Herzog
James Holst
Heather Hull
Doris Kester
Jennifer Koen
Varina Kosovich
Reg & Sue Landrum
League of Women Voters - Pueblo
Jill Linck
John & Betti Marvel
Ginger Massey
Dr. Bill McCanless
Michael & Laura McGowan
Thomas Meehan
& Kristin Kruse-Meehan
Julie Meeker
Delmar & Jane Milne
Jim & Shannon Montalbano
Renee Montano
Beverly B. Moore
C.W. Moore
Donald & Raelene Moore
Jim & Chelsea Moore
Dr. Robert Nash
Orla O'Callaghan
Doug Ohmans
Sharon Orman
Commissioner Sal Pace
Karen Pagano
Joseph & Ann Petrov
Ron & Donna Pickman
Randall & Mary Jo Pocius
Michael & Cynthia Pospahala
Pueblo Records & Tapes
Michael Pugh
Robert H. Rawlings
John Rice
Mike & Debbie Rose
Virginia Rupp
Harry & Pat Rurup
Angelina Sanchez
Doug & Jane Sawvell
Marcy Schram
James K. Schwartzberger
and Adrian Sehlmeier
Mary Simmons & Kent Couch
Scott & Trish Smiley
C. Edward Smith
Maria Smyer
Grace Snell
and Marvin Stein
James H. Stuart, Jr.
Carolyn Stutzman
Rebecca Sudduth
Tom Taylor
Margaret Trujillo
Marla Vivoda
Ray & Peggy Watkins
Neal & Anne Weierbach
Ken & Gala White
Brad & Michelle Whitney
Sherry Wingo
Michael Wise
Amy Wolf
Kimberly Young
Cora Zaletel

IN MEMORIAM

In memory of Barbara Allen
Jerry & Yvonne Cantrell
In memory of Harriet Stuart
James & Paulette Stuart
In memory of Jane Cotner
Cindy Parmenter
Jim & Jody Robinson
In memory of Jennifer Gregor
Ben Gregor
Scott Gregor
In memory of Jerry King
Carol King
In memory of Ray Ingraham
Susan Ingraham
In memory of Vesper Shinn
Russell Shinn

IN KIND

Heraldo A. Acosta
James Amos & Tracey Mattoon-Amos
Marilyn Antenucci
Applebee's - South
Rodney Baird
Dorothy Beddo
Drs. Mark & Reiko Clark
Midori Clark
Cold Stone Creamery of Pueblo
d.c.'s on B
Dr. & Jan & Lori Davis
Joe DeLong
Edmund Gallegos
Carol Gill
H.W. Houston Construction
Louisa Hansen
James Holst
Home Depot of Pueblo
Impossible Players
Sherry Johns
Little Caesar's Pizza
Maureen Keenan-Mason
Mesa Junction Wine & Spirits
Ruth Mondragon
Papa John's Pizza
Drs. Gary and Pamela Parks
Pueblo Ice Arena
Pueblo Symphony
Pueblo West Women's League
Pueblo Zoo
RazMaTaz
Noreen Riffe
Rio Bistro
Sage Art Academy
Sangre de Cristo Arts Center
and Anne Selle
Judith Siddoway
Mary Simmons and Kent Couch
Steel City Theatre Company
James & Saundy Sullivan
Tandoori
Mike Thomason
Wendy's
Judy Wodishek
Penny Zavichas
Frank Zugelder



Percussionist Dan Egger-Balandria took children at the Rawlings Library on a musical journey spanning the history of rhythm. From its roots in Africa to Central America, Egger-Balandria's World Rhythm Synergy show brought energetic beats to Pueblo's doorstep — at the local library!



Grupo Folklorico del Pueblo dancers perform traditional Mexican folk dances outside Rawlings Library courtyard during the Creative Corridor Art Crawl in April.

Friends of the Library

The purpose of the Friends of the Pueblo City-County Library District is to help the library system make educational, informational, cultural and recreational services available to the public. The Friends have existed for 52 years, and have given more than \$600,000 to the library during that time. Accomplishments for 2012-13 are listed below.

Activities

EDUCATIONAL AND RECREATIONAL

- Were the judges for the over 2,500 entries in the Scary Story Contest. The winners received a booklet of the winning stories and a gift certificate.
- Presented Books Again gift certificates to the poetry authors at the Library's Poetry Contest awards ceremony.
- Sponsored the Friends of the Library Youth Writing Contest.
- Provided the gift certificates for the winners of the Create Your Own Dr. Seuss Contest.
- Sponsored the eighth Pueblo Girl Essay Contest. Fourth and fifth grade girls submitted entries.
- Donated \$6,500 to the Pueblo City-County Library District's Summer Reading program.
- Donated \$4,000 to the youth reading program.
- Donated \$11,500 to the Library

District for the All Pueblo Reads program.

- Awarded a \$3,000 scholarship to library district employees seeking a Masters of Library Science.
- Donated \$22,000 to the Pueblo Library Foundation campaign for three new branch libraries.
- Handed out over 300 free books to children during the Annual Kids Day parade

INFORMATIONAL AND CULTURAL

- The Project Selection Committee of the Friends awarded funds to four grant requests from the Rawlings Library which totaled \$12,000.
- Provided \$3,000 towards the printing and postage for News & Events. The newsletter is an important communication tool for informing the community of library programs, new services, and Friends' activities. The newsletter reached over 12,000

people and organizations last year.

- Selected Mary Simmons as their honoree for the 31st Pueblo Women's History Week celebration.
 - Held the Annual Meeting
- To make these contributions possible, the Friends raise funds through memberships and the sale of used books.
- Memberships totaled 955
 - Books Again, the FOL used book store, had gross sales in 2013 of over \$105,000 and 73% of net sales after sales taxes went to benefit the library district.
 - During 2013 volunteers at Books Again logged over 7,748 hours in operating the store.
 - Since Books Again opened in July of 2005 over \$434,000 in profits have been provided to the Friends of the Library to fund projects at the Pueblo Library District.



Winners of the Dr. Seuss Create Your Own Character contest, and their families, gathered in April for the awards ceremony.

Thanks to our 2013 Friends of the Library

PATRON (\$500)

Jacqueline Chinn
Sandra Cunningham
Mark Schwartz &
Andrea Kaiser
Ester Shaw
Marianne & Michael
Voute

Jane & Arnie
Carlsen
Midori Clark
Barbara Cravens
Joyce Dalton
Evelyn Fitzsimmons
Dennis & Gail Garn
Frank W. Graves
James Hawthorne
Yolanda Hoffman

BENEFACTOR (\$100)

Lori Adams
Judy Alsever
Bill Arnot
John & Chris Brogan
Janice Chase
Ted & Sylvia Clair
Sidney J. Clutter
Joan Hartman
Debra Jones
Doris Kester
Carol King
Gloria D. Kleinert
Gregorio & Haydee
Kort
Sally Lincoln
Doris K. MacCannon
Phil Mancha
Tom & Kristin
Meehan
Beverly B. Moore
Gordon & Helen
Murley
Ruth & Michael
Nerenberg
Adolph &
Bernadette Padula
Jonathan Quenzer
Robert Rawlings
Edward & Berna
Rizer
Ruth M. Robinson
Kay Romero
Pat & Harry Rurup
Nancy Shaw
Gail & Sheldon
Shepherd
Marilyn Smith
W. R. & Sharon
Stealey
Barbara L. Stevens
Saundy & Jim
Sullivan
Susan Thoms
Dr. Kenneth &
Bonnye White
Ken White III
Brad & Michelle
Whitney
Betty J. Wilkinson
Janet Yaden
Burnie & Pam
Zercher

Sharon Kay Judiscak
Jim & Audrey
Murray
Shirley Page
Don & Lois Pfost
Ron & Donna
Pickman
Kate & Ted Puls
Michael Salardino
T. Kim Sheppard
Bill & Liz Sprouse
John & Linda
Stachler
Teresa Valenti
Ralph & Janice
Williams

BUSINESS (\$50)

Greg Clark
TNT Security -
Dave Shepard
Linda Gale
Ray Kogovsek
Judy Lee
Olivier Design
Rebecca Southern
Eva Whittmore

GOLD (\$30)

Catherine K.
Anderson
Hank & Suzanne
Anton
Steven Antonuccio
Maria Appenzeller
William J. & Mona
Askwig
Judith Baile
William & JoAnn
Baillie
The Barrs
Joanne Barton
John & Elaine Blinn
David Boley
Debbie & Phil
Borchers
Donna Bosley
Sally Boucher
Beverly Brill
Ruth Brooks
Linda Bulloch
Bungalov Books
Kathleen Byers
Roxann & John
Cadwell
Elizabeth Card
Mildred F. Carter
Cheryl & Michael
Case

Nancy Clark
Gary & Carla
Clerkin
Gary Cohen
Sharon & Don
Comstock
Robert & Margaret
Cooper
Thomas & Nancy
Corlett
Tom Cornelius
Anne Courtwright
Linda Crawford
Syble Croley
Mary Jane Curry
Kathleen W.
DeHerrera
Cheryl & Joe
DeLong
Ralph Dille
Larry & Laura
Dilliner
Lecial Diven
Penelope Dukes
Erik Duran
Alene Sharp & Rebecca
& Stephanie Elizondo
Edward Engler
Mark & Patti Even
Doris Ewing
Dr. Bill & Sonya
Franklin
Susan Fries
W. Jeanne Gardner
David & Linda
Glover
Ron & Betty Golden
Nick Gradisar
Janet Hammon
Dorothy Hanscom
Dolly Hayden
Martha Hayes
Janet Barnett &
George Heine
Harvey G. Herzog
Tom Higel
Jim Holst
Don Howk
Jill Hubbard-Oqulin
Jacquie Huffaker
Patrick & Marilyn
Hurley
Lois Jones
Bea & Marvin Jones
Donald L. Jones
Allan & Sandra Juno
Patricia Kelly
Kitty & Mark
Kennedy
Mona Klein
Alvin & Gloria
Koppinger
Patricia A. Koskella
Reg & Sue Landrum
Skip Lauray
Sandra LeMasters
Shanna Lewis &
Brett Mach
Annette Long

Mark & Marie
Longfield
Gloria Maddux
Paula Mandarich
Joyce Ann
Markusfeld
Deborah Martinez
Martinez
Margaret & Ray
Masias
Margie Mastrini
Mrs. Halcyon
Mathis
Bill & Mollie
McCanless
Lynda McKinnon
Phyllis McNickle
The Melton Family
Susan Wolf & Marc
Meyer
Andra Miller
Roy & Freda Miltner
Marianne Mishmash
William Monck
C.W. Moore
Dick & Dorothy
Moran
Jill Moring &
Howard Hayden
Julie Rodriguez &
Brian Musgrave
Frank & Sherry
Nash
Orla O'Callaghan
Regis & Loretta
Opferman
Otero Family
Jose & Huberdina
Padilla
Caroline Parsley
Richard Pendleton
Amber Pepin
Lynn Phelps
Betty Phelps
Scot Potts
Robert & Elke Pugel
Sara & Pete Quinby
Doris Quinlan
Jean Radcliff
Wendy & Dr. Barry
Rapp
Rev. Chris
Richardson
Sherry & Duane
Richert
Louis Roberts
Jim & Jody
Robinson
Virginia Rupp
Jarvis & Mary Jo Ryals
John Hardy & Terrie
Sajbel
Elaine & John
Sartoris
Donna Seilheimer
Alice Selvage
Cynthia Lynn Soto
Southwestern
Enterprises

Debrah Veeder &
David Spenny
Donna Stewart-Ortiz
Judy Stice
James & Paulette
Stuart
Karen M. Studen
Don & Sandra
Stutters
Robert & Shirley
Swanson
Donald & Dorothy
Taylor
Daniel Thompson
Elizabeth Thompson
Lucieann & Nick
Todero
Jay & Mary Tonne
Melinda Tortessi
Barbara Trontell
David & Betty
Truelove
Prosperita R.
Trujillo
Milton & Margaret
Trujillo
Barbara
Tuttoilmondo
Paul Valdez
Ruth Von Ahlefeldt
Vinton Waller
Steve & Annette
Warfield
Jim & Beverly White
Virginia Whittemore
Sherry Wingo
Kathy Wolyn
Clyde Young
Paula Zumaris

FAMILY (\$20)

Veronica Abeyta
Larry & Mary Jo
Alfonso
Kris Allen
Chad Anthony
Barbara Anzuini
Bruce D. & Nancy
A. Artus
Nicole Ayers
Carl G. & Jeannette
Bachhuber
Liz Bacon
Jeanette Ball
David & Cynthia
Becker
Brian & Kathryn
Bell
Frank Bevaequa
Sue Blattner
Charles & Georgine
Booms
John & Jennifer
Bradshaw
Michelle Brooks
Bill Brown
Michael & Beth
Bryant
Gerald Burgess

James Buterbaugh Jr.
Jeanette Cardenas
Joe & Shirley Carter
David Chambers
Barbara & Morris
Chambers
Jeff & Paula Chostner
Jim & Kyle Christian
Mark & Reiko Clark
Linda & Dallas
Comfort
Sam & Joy Cordo
Barring & Anne
Coughlin
Linda & James
Coursey
Michael Cox &
Abby Coyle
Penny Koehler
Natalia DeCesaro
Jeffrey DeHerrera
Karen & Alex DeLay
Harold & Barbara
Deselms
Emily Price & Ann
Diehl
Dennis Dirkse
Harry & Sally Ditty
Patrick & Ester Drum
Laura Eastlick
Nichole Edelmann
James & Edith Edson
Kathleen Faoro
Mary Fernandez
Dan & Emily Forsyth
Bobbie Furman
Stacey Furney
Lyndell Gairaud
Stan & Chris
Galloway
Richard & Jeanne
Gibson
Gladys Gilliland
Pat & Irene Golob
Rhonda Gonzales
Cindy Graham &
Edgie Walrath
Len & Lori Gregory
John, Cyriasa &
Sandy Grimes
Art & Carla Grover
John & Marie Hall
Matthew &
Courtney Harris
Lynn Harris
Dan & Mary Hart
Green Hecker Family
Jason & Melissa
Herlyck
Alice Hill
Jake & Esther
Hobson
Dustin Hodge
Shirley Horton
Heather Hull
Connie Hurt
Luke Johnson
Angelique Kearns

Gretta & Wes
Kettelkamp
Holly Ketterman
Kelsal & Sally
Kilpatrick
Anna Klimuk
Peter & Suzanne
Klos
Douglas & Rose
Marie Knight
Lou Ann & David
Kochenberger
Dennis & Corinne
Koehler
Marie Koons
David & Marilyn
Kristan
Pam Kubly
Gerald & Val
Ledbetter
Janice Lemieux
Jianhue Li
Mary & Allen
Linder
Greg Lopez
Lani Mair
Kris Jeter, PhD &
Tom Makovsky
Jane & Feleshia
Manzanares
Sabrina Marquez
Kathy Marsala
Jenn Martinez &
family
L. Ruth & Robert
Masgai
Frances Mathews
Mr. & Mrs. Ray
Mattarocci
Morris & Pat
McEntyre
Charlotte McLoughlin
Lamberton
Calvin & Sylvia
Smith & Selena
McMillan
Sue & Jason Metheny
Frank & Sandra
Miller
Julie Moran
David E. & Kayoko
Morton
Vernon & Barbara
Nelson
Virginia & Albert
Niznik
Warren & Rosalie
Nolan
John Norton &
Kathryn Adams
Monica Oldenburg
Cindy & Anthony
Oliva
Victoria Peters
Jayson Peters
Scott & Cheryl
Pittullo
Mark & Charlene
Pomeroy

Naleen Porreco	INDIVIDUAL (\$15)	Juanita DeHeart	Linda Hill	Anita Mayoral	Carol Queener	Sadie Tishma
Dave & Donna Poss	Douglas Abbott	Wendy Demandante	Erin Hoffman	Robin McCam	Mari Ann Rae	Wanda M. Tising
Steve & Audrey	Mary Lou	Bob DeWitt	Rose Holloway	Flora McCarty	Barbara Randl	Wanda Toepfer
Quick	Abernathy	Robert DeYarman	Sasheen Hollowhorn	Bill McClelland	Mary Randl	Sally Torrence
Jim & Meredith	Jared Abrahamson	Karin DeYarman	Maggie Honton	Joan McCullah	Suzi Reaves	Naomi Towns
Quinn	Cherryl Adams	Joe'l DeYoung	Lynn Horner	Sandra McDonald	Shannon Reed	Jim Towns
Ben & Lorraine	Ray Aguilera	Russell Dickinson	Alice Housman	Ann McDonald	Elvira Reed	Alicia Trujillo
Ramirez	Mario Aguilera Jr.	Tom DiIorio	Sherrie Howey	Tracey McGinnis	Judy Reiners	Shirley Tsosie
Family Rau	Rosemary Aldred	Margaret DiMatteo	Becky Huff	Laura McGowan	Fay Reinert	Tim Turner
Bettie & Ray Rauch	Pat Altstadt	Paula J. Dionisio	Michael Hughes	Christina McGrath	Joseph C. Rhea	Denise Turner
Carl Reinhardt	Betty Anderson	Bea Ditomaso	Kristine Hulet	David McKinsey	Jane Rhodes	Joyce E. Uhl
Wallace & Linda	Perie Andrada	Nina Dockery	Hank Humphreys	Sara McKinsey	Brad Rice	Joanne Urbina
Rice	Lorissa Archuleta	Patricia Duffy	Mary Ann Hurless	Donnie McManaway	Jayne Riddell	M. Edmund Vallejo
Stephanie Richter	Adam Arellano	Lillian Duran	Carolyn Hylton	Pat McNew	David Robb	Shirley VanRiper
Mary Nell Ring	Judy Arko	Sharon Dykstra	Terril Irvine	Jack McNichols	Dick Roberts	Bridgett Vaught
Jalyn Robinson	Cindy Armenta	Anita Eakins	Mary Beth Jensen	Olivia Meek	Dorothy Roberts	Lucille Vigil
Debra Romero	Eileen Arnot	Debora Ealey	Jay Johnson	Julie Meeker	B. T. Robinson	Wayne Vincent
Sara Rose &	Elaine Arnott	Ina Earnest	Gayle Johnson	Erma Mehalovitz	Charlie Robinson	Marla Vivoda
Kenneth McKenzie	Donna J. Auten-	Nadine L. Elich	Cindy Jones	Jeanette Meyer	Carolynn & Norman	Jeffrey von Klock
Darell Rowe	Rodman	Kathy Engebretson	Kathy Jordan	Priscilla Meyer	Roche	Melissa Von Stein
Laura Rye	George Autobee	Lori Engel	Marjorie Joseph	Mary Lou Millbern	Mary Ann Rodgers	Evelyn Vonderheid
Dr. & Mrs. Safayan	Nakina Azukas	Emilio Esquibel	Veronica Kane	Ione Miller	Candace Rodmon	Valorie Voss
Pastor & Mrs. Don	Rita Baca	Gloria Falcon	Linda Karstens	Lucy Monroe	Lucy Rodrigues	Anna Wade
Sales	Larriane Baker	Ronald Fanning	Beverly Kaumeyer	Susan Montez	Joan Rodriguez	Judy Wade
Barb & Charles	Alan Barclay	Jennifer Faulkner	Kathy Kearney	Thelma Moore	Erica Rogers	Mary Wagner
Schneider	Anthony Bassetti	Denice Feldman	Charles Keen	Marcella Mravich	Kirian Romero	Kathy Walker
Adrian & Graciela	Kaye Baxter	Shannon Ferguson	Megan Keller	Cate Mugasis	Janie Roper	Barbara M. Walsh
Sehlmeier	Betsy Berg	Mark Fiolkoski	Ginger Kelsey	Megan Murillo	David Roscover	Michele Warfield
Gene & Mary Ann	Jose Bernal	Sandra Fitzgerald	Kenneth Kent	Mike Murphy	Debbie Rose	Thomas Weaver
Sell	Carol Bevsek	Gene Fleming	Linda Kersten	Hal Murray	Joni Ross-Donley	Anne Weierbach
Kathy Shapiro	June Billings	Anna Floyd	Alvin Khaler	Peggy Mutz	Juliana Rothbaum	Edward West
John & LaVilla	Amy Bissell	Glinda Foshee	Kay King	Samantha Navarro	Jackie Rucker	Cathy White
Shriver	Lucille Bodle	Joan Foster	Joseph L. Klune	Linda Neilson	Barbara Russell	Lance White
Gerald & Marlene	Betty Bolin	Dylan Foster	Richard Knudson	Shirleen Neu	Joan Salon	Norm Wiedrick
Skrzynear	Deanna Bond	Catherine Fox	Jacque Korell	Sherry Nevin	Charlotte	Phyllis Wiggins
Randy & Joan Smith	Karen Boren	Gary Franchi	Sharon Kurashige	Carolyn Newman	Samberson	Chris Williams
Petar Sredojevic	Roseanne B. D. Bory	Roxie Frank	Linda Lazzarini	Elaine Newton	Patricia Sandoval	Judith Wodishek
Dan Stevens	Jeanette Boughton	Christine Fratterelli	Kevin George	Priscilla Nielsen	Hazel Schelper	Sandie Wodzisz
Richard & Karen	Jan Bradley	John Fredrick	Leggatt	Janna Nolt	Sherry	Kathleen Wolf
Stiphout	Mary F. Brothers	Rita Friberg	Jeffery Lennon	Nadine Noriego	Schermerhorn	Carolyn Woods
Carroll & Dixie	Barbara Brown	Charissa Fryberger	Linda Lester	Nadil Norris	Jody Schroll	Marie Woodson
Sutton	Betty Bumgarner	Joseph Gagliano	Joan Levy	Lee Oldham	Ellie Schulhoff	Marcella
Sue & Alan Takaki	Linda Burton	Sara Garcia	Mary Lindenmuth	Kathy Oliveira	Rose Segura	Worthington
Gene & Chris Tapia	Linda Cancellieri	Cheri Gardiner	Cindy Linnebur	Kyle Olson	Tiffany Sena	Ilene Wright
Teresa & Einar	Evelyn Carmichael-	Phyllis Gardner	Stephany Liptak	Linda Osteen	Raymond Serena	Therese Young
Thorsen	Hall	Sylvia Gavato	Marilyn Liptak	Jane Palatas	Sharon Shaub	Chunk Youngblood
Jennifer Tozer	Jacki Carothers	Ellyn Anne Geisel	Linda Lobello	Frank Palcic	Betty Sholders	Nancy Zagorski
Bob & Creta	Karen Carroll	Judy Gerber	Diann Logie	Regina Panepinto	Nancy Shupe	Reta Zane
Trevithick	Ivy Carter	Rosanne Giacomini	Mikiko Long	Janice Parlett	Jean Siddle	Elizabeth
Eugene & Janice	Mary Jo Carter	Marie Giannetto	Henry Lopez	Jean Parry	Madeline Sievert	Zawadowski
Vaerewyck	Ruth Case	Antonia Goggans	Patricia Lowry	Linda Pavol	Irene Sillox	Marsha Zech
Randy & Laura Vance	Neema Caughran	Wendy Goins	Leya Lucero Carlson	Patrick Payne	Mary Simmons	Lee Zimmer
Lynne Vetta	Rosie Ciclon	Doris Goldschmidt	Paul Luers	Lyndl Payne	Barbara Simonton	Lura Zimmerman
Bruce & Sheila Wagner	Marilee Clay	Lorraine Gonzales	Druscilla Luers	Patricia Penley	Ronda Skull	
Neil & Lynne	Wayne Coble	Patricia Good	Jo Lukezic	Gloria Penrod	Norman Smith	
Wainwright	Shelly Colletti	Terry Goodwin	Angie Lundgren	Art Perez	Norman Smith Jr.	
Charles Walch	Sayra Compestine	Sandra Gornick	Sharon Lusty	Emile Perret	Ken Snapp	
Jon & Stacy Walker	Paul Conatore	Karen Grachek	Michelle Luxford	Jordanna Perry	Linda Snow	
Larry Walls	Ellen Condruc	Cathie Graeser	B. C. Lytle	Shelby Perry	Joan Solon	
Robert & Charles	Donna Conley	James Graham	Ruth Macartney	Jock Peters	Robert Sounart	
Ward	Louella Cook	Carol Granato	Shirley Joan Mace	John Peterson	Cathy Spangler	
David Westerlage	Ray Cori	Vicki Granato	Donna Mack	Nancy Piazza	Marcia Spinuzzi	
Katherine White	Kelly Couch	Nicole Granato	Virginia Madrill	Joel Plath	Marcia Spinuzzi	
Myra & Wayne	Charlene Coulson	Glen Grantham	Joe Mahoney	Tonja Portillos	Sandy Stice	
Whitney	Barbara Cowen	Joan Gregory	Jodi Manley	Marti Poteet	Rebecca Stringer	
Courtney Woodka	Betsy Cowen	Linda Hall	Mary Manley	Joan Potestio	Pam Stroman	
Megan & Andrew	Bob Craig	Pat Hamann	Feleshia Manzanares	Holly Potter	Rebecca L. Sudduth	
Woodruff	Sara Crowe	Lori Hawley	Jane Manzanares	Thomas Powell	Eileen Tannich Gose	
Barney & Sharon	Bennie Dahlquist	A. Haynes	Linda Marlow	Nancy Prince	Donald Tecklenburg	
Yetter	Linda Danskin	Carla Hendrickson	Doreen Martinez	Veronica Pritchard	Davey Sue Thomas	
	Todd Davis	Marilyn Henrikson	Ginger Massey	Roger Procter	Mike Thomason	
	Judy DeCarlo	Esther Herrera	Mildred Mattingly	Richard Pulido	Marilyn Thompson	
					Mary Tinkcom	

Pueblo City-County Library District
100 E. Abriendo Ave.
Pueblo, CO 81004

Non-Profit
Organization
U.S. Postage
PAID
Pueblo, Colorado
Permit No. 89

RETURN SERVICE REQUESTED